

CRCA 2026 Directory & Resource Guide

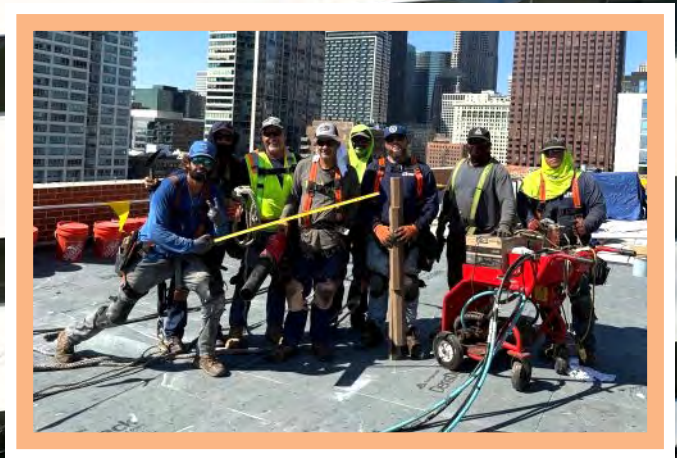

NETWORKING

Member Events
Member Listing
Committee Involvement
Membership Tools

EDUCATION

Safety
Codes
Technical
Legal



Driving High
Standards Of
Professionalism

RESOURCES

Membership-Marketing
Technical Assistance
Code Assistance
FAQ's

ADVOCACY

Industry Standards
Regulations
Legislation

Visit CRCA.org or call 708-449-3340 for membership details & to join today!

TABLE OF CONTENTS

ABOUT CRCA	2
CRCA Leadership.....	2
COMMITTEES.....	3
Committees and Descriptions	3
MEMBERSHIP	9
A CRCA Member Is	9
Contractor Members.....	11
Associate Members.....	39
RESOURCES.....	61
Bylaws	61



CRCA Value Statement

- To encourage and foster a feeling of friendship and cooperation among members.
- To provide for the mutual exchange of practical and educational information that may be useful to its members.
- To establish and endeavor to maintain a high standard of business ethics and conduct among its members and to encourage such feelings among all others associated with the roofing industry.
- To remain in close contact, through public relations activities, with Architects, Engineers, Contractors and other segments of the construction industry, including property owners and the general public, so that all our communications efforts are coordinated and channeled to the best interests of our members, their employees, our industry, and the public welfare.

Visit www.CRCA.org to Get Involved!



On the Covers: Photos courtesy of CRCA Contractors Members: DCG Roofing, Korellis, Raincoat Roofing Systems, Sterling Commercial Roofing (a Tecta America Company), and Tidwell Roofing & Sheet Metal

2026 CRCA OFFICERS AND DIRECTORS

EXECUTIVE BOARD

Ryan Petrick

President
Ridgeworth Roofing Company, Inc.
Frankfort, IL

Casey Fraher

1st Vice President
Crowther Roofing, Sheet Metal & HVAC, Inc.
Romeoville, IL

Kevin Filotto

2nd Vice President
Filotto Roofing
Crest Hill, IL

Larry Marshall, III

Treasurer
L. Marshall Roofing & Sheet Metal, Inc.
Glenview, IL

Mike Zimmermann

Secretary
Reliable Roofing, Inc.
Lake Zurich, IL

Mark Moran

Immediate Past President
Knickerbocker Roofing & Paving Co., Inc.
Harvey, IL

DIRECTORS

Matthew Adler

Adler Roofing & Sheet Metal
Joliet, IL

Luke Duffy

Elens & Maichin Roofing & Sheet Metal, Inc.
Joliet, IL

Quinn Ferrall

DCG Roofing Solutions, Inc.
Melrose Park, IL

Jennifer Grove

TORI Construction, LLC
Alsip, IL

Dan Henshaw

G.E. Riddiford Roofing Company
Arlington Heights, IL

Austin Keller

Sterling Commercial Roofing Inc., a Tecta
America Company
Sterling, IL

Brad Rabin

A-1 Roofing Co.
Elk Grove Village, IL

Michael Reynolds

Olsson Roofing Company, Inc.
Aurora, IL

Ryan Young

Solaris Roofing Solutions, Inc.
Elburn, IL

ASSOCIATE DIRECTORS

Dave Good

Bone Roofing Supply
Addison, IL

Monica Perez

Lakefront Roofing Supply
Chicago, IL

Jennifer Trapane

SOPREMA, Inc.
Wadsworth, OH

***CRCA Officers and Directors do not receive any compensation for their services.**

CRCA PAST PRESIDENTS

2024-25	Mark Moran	1997-98	Thomas Bollnow	1971-72	Robert Tuscher
2022-23	Mitch Rabin	1995-96	Joseph Adler	1969-70	James Mansfield
2020-21	Mark Duffy	1993-94	Jay Refieuna	1967-68	Robert Dessent
2018-19	Troy Wormley	1991-92	Lawrence Wolfe	1965-66	Henry Alcock
2015-17	George Patterson	1989-90	James McNamara	1963-64	Irwin Esko
2013-14	Tony Roque	1987-88	Christopher Cronin	1962	Herbert Boice
2011-12	Bruce Diederich	1985-86	Gerald Hoffschmidt	1961	J.W. Kerr
2009-10	Christopher Adler	1983-84	Ned Kimbrel	1959-60	Edward Norton
2007-08	Rodney Petrick	1981-82	Eugene Scott	1957-58	Ralph Marks
2005-06	Joseph McDevitt	1979-80	Richard Rosenow	1955-56	H.M. Boice
2003-04	James Brosseau	1977-78	Charles Dessent, Sr.	1950-52	Clyde Scott
2001-02	Charles Dessent, Jr.	1975-76	Irving Durschlag		
1999-2000	William O'Brien, Sr.	1973-74	Robert Cronin		

2026 CRCA COMMITTEES AND DESCRIPTIONS

2026 CRCA COMMITTEES AND DESCRIPTIONS

CRCA Awards Committee, consisting of past Clyde Scott Award Recipients and other CRCA leaders, reviews accomplishments by CRCA Members for consideration as award recipients and facilitates the process. These include the Clyde Scott Award, Award of Excellence, Associate of the Year, Patty Keating Award and facilitates the CRC / Local 11 Joint Safety Award.

- Chair: Tony Roque
- Mark Moran
- Ryan Petrick
- Rod Petrick
- Mitch Rabin



*Clyde Scott Award:
George Patterson*



*Award of Excellence:
NRCA's Mark Graham*



Associate of the Year: Garza Supply



Gold Medal Safety Award: Olsson Roofing



*Patty Keating Award:
Kim Good*

CRCA Building Enclosure Committee was created with the purpose of providing education on the relationship between moisture and air management to determine how and why it affects structures. The goal is to understand what all encompasses the building envelope standards and help educate CRCA members on these new standards moving forward in our industry.

- Co-Chairs: Matt Dupuis & George Patterson
- Marly Almendarez
- Frank Arevalo
- Andy Barriento
- Jeff Dunn
- Matt Durett
- Matt Evans
- Andrew Fisher
- Dan Henshaw
- Dave Hinners
- Larry Marshall, III
- Nick Palmer
- Pavel Pecinka
- Monica Perez
- Brad Rabin
- Jennifer Trapano
- Eric Ziemba

CRCA Contracts / Insurance Committee collaborates with the legal and architectural community to monitor developments in contract language for contractors as well as insurance issues for members.

- Co-Chairs: Phil Hayes & Mike Zimmermann
- Trent Cotney
- Phil Diederich
- Quinn Ferrall
- Rob Metzler
- Philip Siegel

2026 CRCA COMMITTEES AND DESCRIPTIONS

CRCA Chicagoland Women in Roofing Committee focuses on inspiring women to get involved and gain and contribute their knowledge and experience in the roofing and waterproofing industry.

- Co-Chairs: Jennifer Grove & Monica Perez
- Marly Almendarez
- Kim Good
- Meredith Moran Purim
- Kayla Quinn
- Sarah Sutton-Shouse
- Jennifer Trapane
- Linda Trujillo
- Beth Winkler



CRCA Photo

CRCA Emerging Leaders Committee's mission is to reach out to future CRCA leadership, creating opportunities to network, learn and develop leadership in the roofing and waterproofing installation and supply businesses.

- Co-Chairs: Brian Harris & Ryan Young
- Bryan Adams
- Alec Austin
- Connor Diulus
- Ryan Glaser
- Randy Gleason
- Francis Koniewicz
- Szymon Moskala
- Sarah Murray
- Brian Mutch
- Whitney Sapp
- Brittany Wykle



CRCA Photo

CRCA Financial Committee develops policy and monitors investments for CRCA.

- Co-Chairs: Brian Cronin & Shawn Sullivan
- Dennis Bone
- Mark Duffy
- Mitch Rabin
- Mike Reynolds
- Mike Ribich
- Tony Roque

CRCA Industry Affairs / Technical Committee works with CRCA's Legislative Consultant as well as with Chicago, State and National governing bodies to further CRCA Roofing and Waterproofing Industry advancement and consumer protection.

- Larry Marshall, III & Bill O'Brien, Jr.
- Joan Crowe
- Matt Evans
- Jennifer Grove
- George Patterson
- Rod Petrick
- Mitch Rabin
- Tony Roque
- Margaret Vaughn
- Mark Graham

2026 CRCA COMMITTEES AND DESCRIPTIONS

CRCA Marketing Committee develops key marketing to promote CRCA's members to architects/specifiers, building officials, associations and other organizations and entities important to the Chicagoland and Illinois Roofing and Waterproofing industry.

- Co-Chairs: Dave Good & Bill O'Brien, Jr.
- Jennifer Grove
- David Lauber
- Jake Mallein
- Dan Schmidt
- TJ Taylor
- Jennifer Trapane
- John Williams

CRCA Membership Committee works collectively to assure retention and growth of the association. This group connects with potential new members, acting as CRCA Ambassadors, developing initiatives and events with the Marketing Committee for membership promotion.

- Co-Chairs: Casey Fraher & Kim Good
- Nick Camardo
- Stephanie Creed
- Luke Duffy
- Kevin Gleason
- Carl Moose
- Bob Prette
- Gary Schultz
- Brad Schwab
- Ron Sweeney
- Jennifer Trapane



CRCA Photo



CRCA Photo

CRCA Nominating Committee presents a slate of officers and directors to the CRCA Membership at the annual meeting. Voting Contractor Members are elected to the Board of Directors to three-year terms. The Executive Board Members serve terms of one year each. Associate Directors are elected by other Associate Member firms for a three-year term.

- Chair: Mark Moran
- Mark Duffy
- George Patterson
- Mitch Rabin
- Tony Roque

CRCA Program Committee develops topics and determines speakers for the CRCA Membership Meetings, plans the CRCA Annual Awards Banquet, the legendary CRCA Industry Day Golf Outing as well as other social and business-based events.

- Co-Chairs: Mike McMillin & Tony Roque
- Matthew Adler
- Greg Dedic
- Jeff DeJong
- Mike Doberesch
- Mark Duffy
- Mark Moran
- Noel Prudent
- Ryan Schultz
- Ron Sweeney
- Randy Zaleski



CRCA Photo



CRCA Photo

2026 CRCA COMMITTEES AND DESCRIPTIONS

CRCA Scholarship Committee meets to review and set objectives for the CRCA Scholarship Program each year. The committee sets criteria and determines the scholarship recipients. These are paid through the CRCA Foundation.



CRCA Photo

- Chair: George Patterson
- Brian Cronin
- Kim Good
- Paul Larson
- Monica Perez
- Rod Petrick
- Tony Roque
- Ryan Schultz



CRCA Photo

CRCA Steep and Shingle Committee works with local, regional and national entities to monitor activities and technology in the steep-slope roofing discipline.

- Co-Chairs: Kevin Filotto & Bob Prette
- Marge Biggs
- Ike Isaacson
- Mike Lowery
- Jim Prusak
- Jeff Straka
- Ricky Van Dyke
- Ski Wysocki

CRCA Trade Show Committee plans the technical program content and assists in execution of this annual industry leading show. Speakers from nationally known organizations address CRCA at this very important conference and gather attendees from all facets of the roofing industry such as design, installation, consulting, governmental and suppliers of materials and services.

- Co-Chairs: Matthew Adler & Greg Dedic
- David Boling
- Chris Demro
- Mark Duffy
- Tom Gadzikiewicz
- Dave Good
- Kim Good
- Mike Lowery
- Meredith Moran-Pruim
- Rod Petrick
- Anne Prusak
- Ross Ridder
- Jeff Stralka



CRCA Photo



CRCA Photo

CRCA Labor / Joint Grievance Committee represents contractors in grievance disputes regarding the CRCA's Standard Working Agreement with the Roofers, Waterproofers and Allied Workers Local 11 Union.

- Chair: Rod Petrick
- Mark Duffy
- Joe McDevitt
- Mark Moran
- Tony Roque
- Ryan Petrick (Observer)

2026 CRCA COMMITTEES AND DESCRIPTIONS

SAFETY

CRCA's Health and Safety Committee works closely with CRCA Member Contractors and governmental entities such as OSHA to promote safety in the Roofing and Waterproofing Industry and determines the CRCA member firm to receive the annual Wellness Award.

- Co-Chairs: Joel Barnes & JJ Matthews
- Joe Adler
- Noah Das
- Philip Hayes
- Austin Keller
- Garen Rodriguez
- Caitlyn Schiradelly
- Chris Spicer
- Sarah Sutton-Shouse
- Ryan Young

The Chicagoland Roofing Council Joint Safety Committee focuses on worker safety on the roof. This important committee is comprised of union contractor firms, union professionals and CRCA's safety consultant.

- Chair: Mark Moran
- Mark Duffy
- Frank Marino
- Jim Meegan
- Mike Reynolds
- Bob Burch (Local 11)
- Kevin Coleman (Local 11)
- Gary Menzel (Local 11)

CRCA TRUSTEES

The Roofing Industry Apprenticeship and Training Fund Trustees work together with the Roofers, Waterproofers and Allied Workers Local 11 Union to implement education curriculum that results in workers trained in general roofing principles and specific specialties. This group also spearheaded the development of the Local 11 Joint Apprenticeship Training Facility, the finest of its kind in the US.

- Chair: Ryan Petrick
- Luke Duffy (CRCA)
- Casey Fraher (CRCA)
- JJ Matthews (CRCA)
- Richard Coluzzi (Local 11)
- Travis Gorman (Local 11)
- Michael Lafferty (Local 11)
- Gary Menzel (Local 11)

The Trustees of the Roofing Industry Advancement and Research Fund develop programs to promote the signatory Roofing and Waterproofing Contractor in the Chicagoland Construction Industry and beyond.

- Chair: Mark Moran
- Mark Duffy
- George Patterson
- Rod Petrick
- Tony Roque
- Mitch Rabin (Observer)
- Joe McDevitt & Paul Shah (Member Emeritus)

The Trustees of the Health, Welfare, Pension and Reserve Funds are responsible for the management of these funds, working together with the Fund Administrator used by the group towards this goal.

- Chair: George Patterson (CRCA)
- Mark Duffy (CRCA)
- Mark Moran (CRCA)
- Mike Reynolds (CRCA Observer)
- Richard Coluzzi (Local 11)
- Travis Gorman (Local 11)
- Gary Menzel (Local 11)
- Jason Catona (Local 11 Observer)

2026 CRCA COMMITTEES AND DESCRIPTIONS

The CRCA Foundation, a Charitable 501 (c) (3) organization, was formed with the mission of providing support to philanthropic causes, research and education to further the roofing and waterproofing industry and the community. These trustees are building a platform of charitable giving and support to further this mission moving forward.

- Chair: Rod Petrick
- Jennifer Holsinger
- Dennis Bone
- George Patterson
- Trent Cotney
- Tony Roque
- Mark Duffy

ADDITIONAL CRCA RESOURCES

OUTSIDE COUNSEL

Adams and Reese LLP, Trent Cotney
(813) 227-5501
Trent.cotney@arlaw.com

LEGISLATIVE CONSULTANT - ILLINOIS

Margaret A. Vaughn Consulting, Inc.
(217) 280-0206
vaughnmargaret47@gmail.com

LOCAL 11

- **Roofers and Waterproofers Local #11**
(708) 345-0970
- **Chicagoland Roofers Joint
Apprenticeship Training Center**
(708) 246-4488
- **W-P-R FUND ADMINISTRATOR**
(847) 827-1029



A CRCA CONTRACTOR MEMBER IS...

Experienced – Some CRCA Member Contracting firms have been in business for more than 100 years. This longevity brings stability to relationships with customers. Additionally, newer firms who are involved in CRCA, benefit from Membership Meetings where new knowledge of materials, technology and processes are brought by industry leaders to CRCA Member Firms.

Licensed – CRCA Roofing Contractor Members are licensed by the State of Illinois Department of Professional Regulation. CRCA Members worked with the State of Illinois to develop and implement this important legislation to protect the consumer against unscrupulous contractors.

Competitive – CRCA Member firms invest time and money into equipment, processes and people to gain the best competitive edge possible in all facets of the business. CRCA Members, when bidding equal systems, are very competitive in the marketplace.

Educated – Whether union or non-union, CRCA Member firms educate their workers and office staff through training in the classroom and in the field on all types of roofing systems and safety. Workers and contractors have years of experience in all types of roofing systems installation, including gravel and ballast covered, smooth surfaced, roof garden vegetative systems, as well as pavers, photovoltaics, and other overburden systems.

Involved – CRCA Members give back to the community, by being active members and leaders in other organizations.

GEMCO

ROOFING & BUILDING SUPPLY



WHY CONTRACTORS CHOOSE GEMCO

- Reliable same day deliveries you can count on.
- Extensive inventory across commercial and residential roofing systems to keep your jobs moving.
- Family owned and proudly serving Chicagoland since 1977.
- Knowledgeable staff who understand real jobsite needs.

PRODUCTS & ACCESSORIES

COMMERCIAL PRODUCTS & ACCESSORIES

- Single Ply Systems
- Modified/BUR Systems
- Roof Coatings
- Waterproofing
- Metal Systems



RESIDENTIAL PRODUCTS & ACCESSORIES

- Shingles
- Skylights
- Cedar Shakes
- Slate Tile
- Synthetic Tile



READY TO START YOUR NEXT PROJECT?

Let GEMCO supply it! Call today. 708-544-1444 www.gemcoroofingsupply.com



CRCA CONTRACTOR MEMBERS

Platinum Upgraded Members

● **Bennett & Brosseau Roofing, Inc.**

535 Anderson Dr.
Romeoville, IL 60446
Arch Sheet Metal; Low Slope Comm/Ind/Inst; Metal; Steep Slope Comm/Ind/Inst; Veg

IL# 104-000207
Ph: (630) 759-0009
www.bennettandbrosseau.com
Email: georgep@bbroof.com

Bronze Upgraded Members

Culture Construction And Consulting LLC

324 N. York St.
Elmhurst, IL 60126
Air Barrier; Low Slope Comm/Ind/Inst; Low Slope Multi Family Res;
Low Slope Single Family Res; Solar & Wind Energy; Steep Slope Comm/Ind/Inst;
Steep Slope Multi Family Res; Steep Slope Single Family Res; Vac; Veg; Waterproofing/Dampproofing

IL# 104-019364
Ph: (234) 285-8873
www.cultureccc.com
Email: marc@cultureccc.com

Dardon Construction Inc.

3925 W. Armitage Ave.
Chicago, IL 60647
Low Slope Comm/Ind/Inst; Low Slope Multi Family Res; Low Slope Single Family Res;
Metal; Steep Slope Comm/Ind/Inst; Steep Slope Multi Family Res; Steep Slope Single Family Res

IL# 104-015273
Ph: (866) 327-3661
www.dardonconstruction.com
Email: info@dardonconstruction.com

Members

A&E Roofing & Siding

325 Marshall Ave.
Aurora, IL 60506
Arch Sheet Metal; Low Slope Comm/Ind/Inst; Low Slope Multi Family Res;
Low Slope Single Family Res; Metal; Steep Slope Comm/Ind/Inst;
Steep Slope Multi Family Res; Steep Slope Single Family Res

IL# 104-014796
Ph: (630) 264-1533
www.aeroofingsiding.com
Email:acruz@aeroofingsiding.com

A.P.E.K. INCORPORATED

1005 Industry Rd
New Lenox, IL 60451
Arch Sheet Metal; Low Slope Comm/Ind/Inst; Low Slope Multi Family Res;
Low Slope Single Family Res; Metal; Steep Slope Comm/Ind/Inst;
Steep Slope Multi Family Res; Steep Slope Single Family Res

IL# 104-015809
Ph: (815) 774-0900
www.apekinc.com
Email: office@apekinc.com

A+ Roofing Co., Inc.

150 Shore Dr.
Burr Ridge, IL 60527
Low Slope Multi Family Res; Low Slope Single Family Res;
Steep Slope Multi Family Res; Steep Slope Single Family Res

IL# 104-012553
Ph: (630) 227-1111
www.aplusroofingpro.com
Email: info@aplusroofingpro.com

● **A-1 Roofing Co.**

1425 Chase Ave.
Elk Grove Village, IL 60007
Air Barrier; Arch Sheet Metal; Low Slope Comm/Ind/Inst; Low Slope Multi Family Res;
Metal; Steep Slope: Comm/Ind/Inst; Steep Slope Multi Family Res; Vac; Veg;
Waterproofing/Dampproofing

IL# 104-000096
Ph: (847) 952-3600
www.a1roofing.com
Email: mitchrabin@a1roofing.com

Active Roofing LLC

2100 W. 32nd St.
Chicago, IL 60608
Low Slope Comm/Ind/Inst; Low Slope Multi Family Res; Steep Slope Comm/Ind/Inst; Vac

IL# 104-019215
Ph: (773) 238-0338
www.activeroofing.com
Email: info@activeroofing.com

● Local #11 Employer



Lifting Equipment for the Roofing Industry



New and Used Equipment for sale and rent

Rental Cranes available by the day, week, month, or longer

Knowledgeable Technicians factory trained to do the job right

Large Parts Inventory ready for delivery

NATIONAL CRANE
by Manitowoc

PALFINGER
NORTH AMERICA

PRINCETON
DELIVERY SYSTEMS®

Call us or visit our new, state of the art facility!

800-824-6704 • 6201 East Avenue, Hodgkins, IL 60525

www.runnionequipment.com

CRCA CONTRACTOR MEMBERS

Adams Roofing Professionals, Inc.

495 Crossen Ave.
Elk Grove Village, IL 60007
Low Slope Multi Family Res; Low Slope Single Family Res;
Steep Slope Multi Family Res; Steep Slope Single Family Res

IL# 104-001529
Ph: (847) 364-7663
www.adamsroofing.com
Email: sep@adamsroofing.com

● Adler Roofing and Sheet Metal, Inc.

779 Joyce Rd.
Joliet, IL 60436
Air Barrier; Arch Sheet Metal; Low Slope Comm/Ind/Inst; Low Slope Multi Family Res;
Low Slope Single Family Res; Metal; Steep Slope: Comm/Ind/Inst; Veg

IL# 104-000098
Ph: (815) 773-1200
www.adlerroofing.com
Email: info@adlerroofing.com

Advanced Roofing & Woodworking Inc.

29 W 225 North Ave.
West Chicago, IL 60185
Low Slope Comm/Ind/Inst; Low Slope Multi Family Res;
Low Slope Single Family Res; Steep Slope Comm/Ind/Inst;
Steep Slope Multi Family Res; Steep Slope Single Family Res; Veg

IL# 104-010013
Ph: (630) 231-7663
www.advroof.com
Email: charleshankins@advroof.com

Advanced Roofing Inc.

311 E. Van Emmon St.
Yorkville, IL 60560
Low Slope Comm/Ind/Inst; Low Slope Multi Family Res; Low Slope Single Family Res;
Steep Slope Comm/Ind/Inst; Steep Slope Multi Family Res; Steep Slope Single Family Res

IL# 104-001169
Ph: (630) 553-2344
www.advancedroofing.biz
Email: stacy@advancedroofinginc.biz

Aegis Construction Group, Inc.

331 N. York St.
Elmhurst, IL 60126
Low Slope Comm/Ind/Inst; Low Slope Multi Family Res; Low Slope Single Family Res;
Steep Slope Comm/Ind/Inst; Steep Slope Multi Family Res; Steep Slope Single Family Res;
Waterproofing/Dampproofing

IL# 104-017330
Ph: (630) 709-8121
www.aegiscgi.com
Email: info@aegiscgi.com

● Air Pressure Damp Proofing

3102 Tollview Dr.
Rolling Meadows, IL 60068
Waterproofing/Dampproofing

Ph: (847) 394-4100
www.airpressuredamp.com
Email: info@airpressuredamp.com

● All American Exterior Solutions

150 Oakwood Rd.
Lake Zurich, IL 60047
Air Barrier/Arch Sheet Metal; Low Slope Comm/Ind/Inst; Low Slope Multi Family Res;
Low Slope Single Family Res; Metal; Solar & Wind Energy; Steep Slope: Comm/Ind/Inst;
Steep Slope Multi Family Res; Steep Slope Single Family Res; Vac; Veg

IL# 104-013488
Ph: (847) 438-4131
www.aaexs.com
Email: info@aaexs.com

● All Sealants, Inc.

9445 Corsair Rd.
Frankfort, IL 60423
Air Barrier; Vegetative; Waterproofing/Dampproofing

IL# 104-005014
Ph: (708) 720-0777
www.allsealants.com
Email: bwhite@allsealants.com

Allendorfer Roofing Co., Ltd.

4030 N. Nashville Ave.
Chicago, IL 60634
Low Slope Comm/Ind/Inst; Low Slope Multi Family Res; Low Slope Single Family Res;
Steep Slope Comm/Ind/Inst; Steep Slope Multi Family Res;
Steep Slope Single Family Res; Veg; Waterproofing/Dampproofing

IL# 104-000123
Ph: (773) 463-7808
www.allendorferroofing.com
Email: contact@allendorferroofing.com

Anchor Point Roofing

3104 N. Sheffield Ave.
Chicago, IL 60657
Low Slope Comm/Ind/Inst; Low Slope Multi Family Res; Low Slope Single Family Res;
Steep Slope Comm/Ind/Inst; Steep Slope Multi Family Res; Steep Slope Single Family Res

IL# 104-108798
Ph: (312) 363-9384
www.anchorpointroofing.com
Email: jim@anchorpointroofing.com

● Local #11 Employer



METAL DECK REPLACEMENT? WE HAVE IT IN STOCK NOW!

METALDECKSUPPLY.COM



Superb Customer Service



16 Locations



Knowledgeable Staff



Project Management



Indoor Storage



YOUR ONE-STOP METAL DECK SHOP™

SALES@METALDECKSUPPLY.COM

PROUD
MEMBER



630-978-7800 • METALDECKSUPPLY.COM • 800-894-7741

CRCA CONTRACTOR MEMBERS

- **Anderson & Shah Roofing Inc.**
23900 County Farm Rd.
Joliet, IL 60431
Air Barrier; Low Slope Comm/Ind/Inst; Veg; Waterproofing/Dampproofing
IL# 104-000018
Ph: (815) 741-0909
www.andersonshah.com
Email: office@andersonshah.com
- **Anthony Roofing Tecta America LLC**
2555 White Oak Cir.
Aurora, IL 60502
Air Barrier; Low Slope Comm/Ind/Inst; Low Slope Multi Family Res;
Steep Slope Comm/Ind/Inst; Steep Slope Multi Family Res; Vac;
Veg; Waterproofing/Dampproofing
IL# 104-015059
Ph: (630) 898-4444
www.anthonyroofing.com
Email: tclausen@anthonyroofing.com
- **Apex Exteriors, Inc.**
1655 Shanahan Dr.
South Elgin, IL 60177
Low Slope Comm/Ind/Inst; Low Slope Multi Family Res; Low Slope Single Family Res;
Steep Slope Comm/Ind/Inst; Steep Slope Multi Family Res; Steep Slope Single Family Res
IL# 104-015352
Ph: (847) 531-8960
www.apexext.com
Email: ken@apexext.com
- **BP Roofing Solutions, LLC**
6661 Squire Ct.
Loves Park, IL 61111
Arch Sheet Metal; Low Slope Comm/Ind/Inst; Low Slope Multi Family Res;
Low Slope Single Family Res; Metal
IL# 104-018750
Ph: (815) 885-8326
www.bproofingsolutions.com
Email: info@bproofingsolutions.com
- **Care Sheet Metal & Roofing, Inc.**
9536 W. 47th St.
Brookfield, IL 60513
Low Slope Comm/Ind/Inst; Low Slope Multi Family Res; Low Slope Single Family Res;
Steep Slope Comm/Ind/Inst; Steep Slope Multi Family Res; Steep Slope Single Family Res;
Veg; Waterproofing/Dampproofing
IL# 104-005206
Ph: (708) 387-9784
www.careroofing.net
Email: office@careroofing.net
- **Champion Roofing, Inc.**
219 William St.
Bensenville, IL 60106
Low Slope Comm/Ind/Inst; Low Slope Multi Family Res; Low Slope Single Family Res;
Steep Slope Comm/Ind/Inst; Steep Slope Multi Family Res; Steep Slope Single Family Res
IL# 104-011864
Ph: (847) 673-7663
www.championroofing.com
Email: info@championroofing.com
- **Clark Roofing Co.**
2700 W. Cermak Rd.
Broadview, IL 60155
Low Slope Comm/Ind/Inst; Low Slope Multi Family Res; Steep Slope Comm/Ind/Inst;
Steep Slope Multi Family Res; Veg; Waterproofing/Dampproofing
IL# 104-000238
Ph: (708) 681-2200
www.clarkroofing.com
Email: info@clarkroofing.com
- **Combined Roofing Services LLC**
621 W. Washington St.
West Chicago, IL 60185
Air Barrier; Low Slope Comm/Ind/Inst; Low Slope Multi Family Res;
Steep Slope Comm/Ind/Inst; Veg; Waterproofing/Dampproofing
IL# 104-015473
Ph: (630) 231-4422
www.combinedroofing.com
Email: info@combinedroofing.com
- **Complete Building Maintenance Co.**
702 Western Ave.
Lombard, IL 60148
Low Slope Comm/Ind/Inst; Low Slope Multi Family Res;
Steep Slope Multi Family Res; Veg; Waterproofing/Dampproofing
IL# 104-000281
Ph: (630) 932-7890
www.completebuilding.com
Email: bobg@completebuilding.com
- **Connelly Roofing, Inc.**
227 N. Yale Ave.
Villa Park, IL 60181
Steep Slope Single Family Res
IL# 104-006974
Ph: (630) 941-8598
www.connelyroofinginc.com
Email: connelyroofingvp@gmail.com



SALE

RENTAL

REPAIR

**STOP BY FOR IN-HOUSE SPECIALS,
EQUIPMENT RENTAL, SERVICE, AND REPAIR.**



OUR SERVICES

We offer sales, rentals, and services for roofing equipment, Leister equipment, generators, tire repair, preventative maintenance, hand tools, basic maintenance, and OSHA-compliant safety equipment.

**EXPERT COMMERCIAL
ROOFING EQUIPMENT
SUPPLIER**

Our Partners



CRCA CONTRACTOR MEMBERS

Countryside Roofing, Siding & Windows, Inc.

1542 Burgundy Pkwy.
Streamwood, IL 60107
Low Slope Single Family Res; Steep Slope Comm/Ind/Inst;
Steep Slope Multi Family Res; Steep Slope Single Family Res

IL# 104-014779

Ph: (847) 221-5600
www.countrysideroofinginc.com
Email: ken@countrysideroofinginc.com

● **CPR Roofing, Inc.**

3235 Dartmouth Dr.
Rockford, IL 61108
Arch Sheet Metal; Metal; Steep Slope: Comm/Ind/Inst;
Steep Slope Multi Family Res; Steep Slope Single Family Res

IL# 104-000765

Ph: (815) 399-6989
www.cprroofingrockford.com
Email: cprroofinginc@yahoo.com

● **Crowther Roofing & Sheet Metal & HVAC, Inc.**

18958 Airport Rd.
Romeoville, IL 60446
Air Barrier; Arch Sheet Metal; Low Slope Comm/Ind/Inst; Low Slope Multi Family Res;
Metal; Steep Slope: Comm/Ind/Inst; Veg; Waterproofing/Dampproofing

IL# 104-000126

Ph: (815) 726-2400
www.crowtherroofing.com
Email: admin@crowtherroofing.com

CSR Roofing Contractors, Inc.

6720 W. Roosevelt Rd.
Oak Park, IL 60304
Low Slope Comm/Ind/Inst; Low Slope Multi Family Res;
Low Slope Single Family Res; Steep Slope Comm/Ind/Inst;
Steep Slope Multi Family Res; Steep Slope Single Family Res; Veg

IL# 104-000268

Ph: (708) 848-9119
www.csr-roofing.com
Email: info@csr-roofing.com

Custom Roofing Contracting LTD

180 Chicago St.
Cary, IL 60013
Low Slope Comm/Ind/Inst; Low Slope Multi Family Res; Low Slope Single Family Res;
Steep Slope Comm/Ind/Inst; Steep Slope Multi Family Res; Steep Slope Single Family Res;
Veg; Waterproofing/Dampproofing

IL# 104-011645

Ph: (847) 639-8400
www.yourcustomroofing.com
Email: info@yourcustomroofing.com

● **DCG Roofing Solutions Inc.**

2045 Janice Ave.
Melrose Park, IL 60160
Air Barrier; Low Slope Comm/Ind/Inst; Low Slope Multi Family Res;
Low Slope Single Family Res; Steep Slope: Comm/Ind/Inst;
Steep Slope Multi Family Res; Vac; Veg; Waterproofing/Dampproofing

IL# 104-015125

Ph: (847) 296-6611
www.dcgroofing.com
Email: ddunlap@dcgroofing.com

● **Deady Roofing & Construction, Inc.**

PO Box 158
Crete, IL 60417
Low Slope Commercial/Industrial/Institutional; Steep Slope Comm/Ind/Inst

IL# 104-006801

Ph: (708) 672-0874
Email: deadyroofing@aol.com

● **Distinctive Roofing, Inc.**

1555 New Milford School Rd., Ste. B
Rockford, IL 61109
Low Slope Comm/Ind/Inst; Low Slope Multi Family Res; Steep Slope Comm/Ind/Inst;
Steep Slope Multi Family Res; Waterproofing/Dampproofing

IL# 104-014850

Ph: (815) 986-0831
distinctiveroofinginc.net
Email: dank.distinctive@gmail.com

● **Domain Corporation**

6238 N. Northwest Hwy.
Chicago, IL 60631
Air Barrier; Low Slope Comm/Ind/Inst; Low Slope Multi Family Res;
Low Slope Single Family Res; Steep Slope Comm/Ind/Inst; Steep Slope Multi Family Residential;
Steep Slope Single Family Res; Veg; Waterproofing/Dampproofing

IL# 104-015178

Ph: (773) 628-0001
Email: admin@domaincorp.com

DRC Roofing & Construction

1644 Orchard Ave.
Schaumburg, IL 60193
Air Barrier; Low Slope Comm/Ind/Inst; Low Slope Multi Family Res;
Low Slope Single Family Res; Steep Slope Comm/Ind/Inst; Steep Slope Multi Family Res;
Steep Slope Single Family Res; Veg; Waterproofing/Dampproofing

IL# 104-019401

Ph: (630) 412-1188
Email: sales@drcroofers.com

● Local #11 Employer

CHRIS INDUSTRIES



Making More Out of Metal!

**Precision Architectural Metals, Distribution,
Fabrication and Roll-forming.**

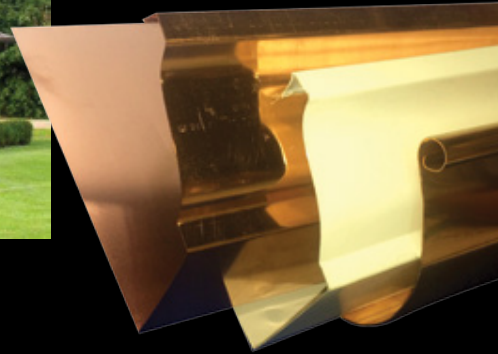
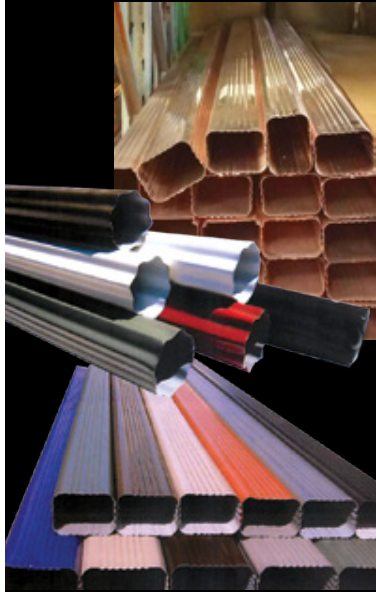

Precision Architectural Metal Fabrication

- Historical Reproductions
- Roof Flashings
- Roof Panels
- Spires
- Leader Heads
- Valley Flashings
- Counter Flashings
- Gutter & Downspout
- Gravel Stops
- Drip Edge

We are a distributor of copper, galvanized roofing products and have roll-forming equipment to make downspouts, elbows, gutters, valleys and roof panels.

Water Jet Services & CAD Design

290 Larkin Dr, Wheeling Il 60090
800.356.7922 • FAX: 847.729.0340 •
CHRISIND.COM

CRCA CONTRACTOR MEMBERS

Driscoll Renovations, Inc.

710 W. Lake St.
Addison, IL 60101
Low Slope Comm/Ind/Inst; Low Slope Multi Family Res; Low Slope Single Family Res;
Steep Slope Comm/Ind/Inst; Steep Slope Multi Family Res; Steep Slope Single Family Res

IL# 104-001488
Ph: (630) 628-7800
www.driscollroofing.com
Email: driscollroof@sbcglobal.net

● **DuSable Construction Co.**

3740 W. Irving Park Rd.
Chicago, IL 60618
Low Slope Comm/Ind/Inst; Low Slope Multi Family Res; Low Slope Single Family Res;
Steep Slope Comm/Ind/Inst; Steep Slope Multi Family Res; Steep Slope Single Family Res; Veg

IL# 104-013471
Ph: (773) 463-9290
www.dusable.net
Email: keith@dusable.net

Dynamic Exteriors 10, Inc.

660 Bonnie Ln.
Elk Grove Village, IL 60007
Low Slope Comm/Ind/Inst; Low Slope Multi Family Res; Low Slope Single Family Res; Vac

IL# 104-016665
Ph: (773) 954-6034
www.dynamicexterior.com
Email: office@dynamicexterior.com

● **E. Ariel Roofing Solutions LLC**

111 W. Main St.
Cary, IL 60013
Low Slope Comm/Ind/Inst; Low Slope Multi Family Res

IL# 104-017624
Ph: (224) 357-8745
www.e-arielroofing.com
Email: edarielroofingsolutionsllc@gmail.com

● **Elens & Maichin Roofing & Sheet Metal, Inc.**

1621 Manhattan Rd.
Joliet, IL 60434
Low Slope Comm/Ind/Inst; Steep Slope Comm/Ind/Inst; Veg

IL# 104-000674
Ph: (815) 727-2689
www.emroofing.com
Email: info@emroofing.com

● **F & G Roofing Company, LLC**

7322 Archer Rd.
Justice, IL 60458
Low Slope Comm/Ind/Inst; Low Slope Multi Family Res; Low Slope Single Family Res;
Steep Slope Comm/Ind/Inst; Steep Slope Multi Family Res; Waterproofing/Dampproofing

IL# 104-014938
Ph: (708) 597-5338
www.fandgroofing.com
Email: mike@fandgroofing.com

Feze Roofing, Inc.

111 Maple Ave.
Elmhurst, IL 60126
Low Slope Comm/Ind/Inst; Low Slope Multi Family Res; Low Slope Single Family Res;
Steep Slope Comm/Ind/Inst; Steep Slope Multi Family Res; Steep Slope Single Family Res;
Waterproofing/Dampproofing

IL# 104-000585
Ph: (630) 530-5944
www.fezerroofing.com
Email: fezerroofing@sbcglobal.net

● **Filotto Roofing, Inc.**

2111 Oakland Ave.
Crest Hill, IL 60403
Steep Slope Comm/Ind/Inst; Steep Slope Multi Family Res; Steep Slope Single Family Res

IL# 104-009778
Ph: (815) 740-5461
www.filottoroofing.com
Email: jim@filottoroofing.com

First Home Improvement Inc. d/b/a: 1st Home Improvement

357 W. Northwest Hwy.
Palatine, IL 60067
Low Slope Comm/Ind/Inst; Low Slope Multi Family Res; Low Slope Single Family Res;
Steep Slope Comm/Ind/Inst; Steep Slope Multi Family Res; Steep Slope Single Family Res

IL# 104-017796
Ph: (847) 496-5530
www.1sthomeimprovementinc.com
Email: info@fhigc.com

Foremost Improvements Inc.

240 E. Lake St., Ste. 204
Addison, IL 60101
Low Slope Comm/Ind/Inst; Low Slope Multi Family Res;
Low Slope Single Family Res; Steep Slope Comm/Ind/Inst;
Steep Slope Multi Family Res; Steep Slope Single Family Res; Waterproofing/Dampproofing

IL# 104-018164
Ph: (847) 376-8617
www.foremostroofingsolutions.com
Email: contact@foremostimprovements.com

Four Elements Restoration

9930 Derby Ln., Ste. 202
Westchester, IL 60154
Low Slope Comm/Ind/Inst; Low Slope Multi Family Res;
Low Slope Single Family Res; Steep Slope Comm/Ind/Inst;
Steep Slope Multi Family Res; Steep Slope Single Family Res; Waterproofing/Dampproofing

IL# 104-019017
Ph: (866) 848-9337
www.fourelementsrestoration.com
Email: athan@fourelementsrestoration.com

● Local #11 Employer



ROOFIVENT
Roof ventilation systems

IVENTECO

**ADVANCED ROOF VENTILATION
FOR METAL & SHINGLE ROOFING**

IVENTROTO

DESIGNED FOR RELIABILITY, DURABILITY, AND LONG-TERM PERFORMANCE.

- RUST-FREE, CORROSION-PROOF POLYPROPYLENE
- REDUCED CONDENSATION AND THERMAL BRIDGING
- COMPATIBLE WITH METAL AND SHINGLE ROOF SYSTEMS
- INSTALLER-FRIENDLY, CLEAN INSTALLATION

**QUALITY IS NOT A COINCIDENCE.
IT'S A DELIBERATE CHOICE.**

ROOFIVENT

Made for efficiency. **Build for the future.**

www.roofivent.com

office@roofivent.com

Designed for North America

SEE MORE:



CRCA CONTRACTOR MEMBERS

- **Freeport Industrial Roofing**
3507 IL Rt. 26 South
Freeport, IL 61032
Low Slope Comm/Ind/Inst; Low Slope Multi Family Res; Low Slope Single Family Res
IL# 104-000049
Ph: (815) 235-5350
www.freeportindustrialroofing.com
Email: paul@freeportindustrialroofing.com
- **GC Roofing LLC**
4006 W. Belden Ave., Unit D
Chicago, IL 60639
Air Barrier; Low Slope Comm/Ind/Inst; Steep Slope Comm/Ind/Inst;
Steep Slope Multi Family Res; Vac; Veg
IL# 104-017812
Ph: (773) 617-8528
www.gcroofingcompany.com
Email: georgia@gcroofingcompany.com
- **Global Exterior Experts**
4320 Winfield Rd, Ste. 200
Warrenville, IL 60555
Low Slope Multi Family Res; Low Slope Single Family Res;
Steep Slope Multi Family Res; Steep Slope Single Family Res
IL# 104-020314
Ph: (877) 455-4562
www.globalexteriorexerts.com
Email: accountspayable@globalexteriorexerts.com
- **Gluth Brothers Roofing Co.**
6701 Osborn Ave.
Hammond, IN 46323
Air Barrier; Low Slope Comm/Ind/Inst; Low Slope Multi Family Res;
Low Slope Single Family Res; Steep Slope Comm/Ind/Inst; Steep Slope Multi Family Res;
Steep Slope Single Family Res; Veg; Waterproofing/Dampproofing
IL# 104-009170
Ph: (219) 844-5536
www.gluthbrothersroofing.com
Email: randall@gluthbrothersroofing.com
- **Great Lakes Roofing**
1334 Field St.
Hammond, IN 46323
Low Slope Comm/Ind/Inst
IL# 104-008589
Ph: (219) 852-9323
www.greatlakesroof.com
Email: jspain@greatlakesroof.com
- **H.C. Anderson Roofing Company, Inc.**
12388 Old River Rd.
Rockton, IL 61072
Air Barrier; Low Slope Comm/Ind/Inst; Low Slope Multi Family Res;
Steep Slope Comm/Ind/Inst; Steep Slope Multi Family Res; Vac; Veg;
Waterproofing/Dampproofing
IL# 104-001136
Ph: (815) 624-4129
www.hcandersonroofing.com
Email: lance.sanderson@hcandersonroofing.com
- **Happy Roofing**
1155 W. Washington St., Ste. 207
Naperville, IL 60540
Steep Slope Single Family Res
IL# 104-018363
Ph: (630) 234-8331
www.happyroofing.com
Email: hello@happyroofing.com
- **Henson Robinson Company**
3550 Great Northern Ave.
Springfield, IL 62711
Low Slope Comm/Ind/Inst; Steep Slope Comm/Ind/Inst; Waterproofing/Dampproofing
IL# 104-000167
Ph: (217) 544-8451
www.hensonrobinson.com
Email: crandles@henson-robinson.com
- **HomeHero Roofing**
2333 Wisconsin Ave., Ste. 5
Downers Grove, IL 60515
Low Slope Single Family Res; Steep Slope Single Family Res
IL# 104-019924
Ph: (630) 827-8732
https://homeheroroofting.com/
Email: contact@homeheroroofting.com
- **Huuso**
10204 Bode Rd., Unit A
Plainfield, IL 60564
Low Slope Comm/Ind/Inst; Low Slope Multi Family Res;
Low Slope Single Family Res; Steep Slope Comm/Ind/Inst;
Steep Slope Multi Family Res; Steep Slope Single Family Res; Waterproofing/Dampproofing
www.huusoexteriors.com/roofing-company-and-roofers-in-chicago-il/
IL# 104-019083
Ph: (630) 200-1419
Email: tim@huuso.com
- **Jerry & Sons Roofing & Remodeling, Inc.**
11958 S. Paulina Ave.
Calumet Park, IL 60473
Low Slope Comm/Ind/Inst; Low Slope Multi Family Res; Low Slope Single Family Res;
Steep Slope Comm/Ind/Inst; Steep Slope Multi Family Res; Steep Slope Single Family Res;
Veg; Waterproofing/Dampproofing
IL# 104-011178
Ph: (708) 926-9150
Email: jerryandsonsroofing@yahoo.com

- Local #11 Employer

PROUDLY REPRESENTING
THE ROOFING >>
INDUSTRY



ADAMS AND REESE LLP

®

ADAMSANDREESE.COM //
TRENT.COTNEY@ARLAW.COM //
866.303.5868

CRCA CONTRACTOR MEMBERS

- **Jones & Cleary Roofing / Sheet Metal Co., Inc.**
6838 S. South Chicago Ave.
Chicago, IL 60637
Arch Sheet Metal; Low Slope Comm/Ind/Inst; Low Slope Multi Family Res;
Steep Slope Comm/Ind/Inst; Steep Slope Multi Family Res; Veg
IL# 104-000179
Ph: (773) 288-6464 x23
www.jonesandcleary.com
Email: wcleary@jonesandcleary.com
- **J. P. Larsen, Inc.**
5615 W. 120th St.
Alsip, IL 60803
Air Barrier; Waterproofing/Dampproofing
Ph: (708) 293-7662
Email: jpl@jplarseninc.com
- **JSQ Roofing Solutions**
100 Tower Dr., Ste. 220
Burr Ridge, IL 60527
Low Slope Comm/Ind/Inst; Low Slope Multi Family Res;
Low Slope Single Family Res; Solar & Wind Energy
IL# 104-020091
Ph: (708) 408-3479
www.jsqroofing.com
Email: shane@jsqroofing.com
- **KBC Exteriors LLC**
125 55th St., Ste. 203
Clarendon Hills, IL 60514
Low Slope Comm/Ind/Inst; Low Slope Multi Family Res;
Low Slope Single Family Res; Steep Slope Comm/Ind/Inst;
Steep Slope Multi Family Res; Steep Slope Single Family Res
IL# 104-018510
Ph: (708) 497-3737
www.kbcexteriors.com
Email: service@kbcexteriors.com
- **Knickerbocker Roofing & Paving Co., Inc.**
16851 S. Lathrop Ave.
Harvey, IL 60426
Air Barrier; Arch Sheet Metal; Low Slope Comm/Ind/Inst; Low Slope Multi Family Res;
Solar & Wind Energy; Steep Slope Comm/Ind/Inst; Steep Slope Multi Family Res; Veg;
Waterproofing/Dampproofing
IL# 104-003433
Ph: (708) 339-7260
www.knickroof.com
Email: info@knickroof.com
- **Korellis**
1333 - 169th St.
Hammond, IN 46324
Air Barrier; Low Slope Comm/Ind/Inst; Low Slope Multi Family Res; Steep Slope Comm/Ind/Inst;
Steep Slope Multi Family Res; Vac; Veg; Waterproofing/Dampproofing
IL# 104-003700
Ph: (219) 844-1400
www.korellis.com
Email: info@korellis.com
- **Kreiling Roofing**
2335 W. Altorfer Dr.
Peoria, IL 61615
Air Barrier; Low Slope Comm/Ind/Inst; Low Slope Multi Family Res;
Low Slope Single Family Res; Steep Slope Comm/Ind/Inst; Steep Slope Multi Family Res;
Steep Slope Single Family Res; Veg; Waterproofing/Dampproofing
IL# 104-000078
Ph: (309) 673-3649
www.kreiling.com
Email: laurie@kreiling.com
- **L. Marshall Roofing & Sheet Metal, Inc.**
2100 Lehigh Ave.
Glenview, IL 60026
Air Barrier; Arch Sheet Metal; Low Slope Comm/Ind/Inst; Low Slope Multi Family Res;
Low Slope Single Family Res; Metal; Steep Slope Comm/Ind/Inst; Steep Slope Multi Family Res;
Steep Slope Single Family Res; Veg; Waterproofing/Dampproofing
IL# 104-000493
Ph: (847) 724-5400
www.lmarshallroofing.com
Email: info@lmarshallroofing.com
- **Langlois Roofing, Inc.**
1850 Grinnel Ave.
Kankakee, IL 60901
Low Slope Comm/Ind/Inst; Low Slope Multi Family Res; Low Slope Single Family Res;
Steep Slope Comm/Ind/Inst; Steep Slope Multi Family Res; Steep Slope Single Family Res;
Waterproofing/Dampproofing
IL# 104-000888
Ph: (815) 933-8040
www.langloisroofing.com
Email: estimates@langloisroofing.com
- **Leaders Roofing Corp.**
213 S. Wille St.
Mount Prospect, IL 60056
Arch Sheet Metal; Low Slope Comm/Ind/Inst; Low Slope Multi Family Res;
Low Slope Single Family Res; Metal; Steep Slope Comm/Ind/Inst; Steep Slope Multi Family Res;
Steep Slope Single Family Res; Waterproofing/Dampproofing
IL# 104.010248
Ph: (847) 312-2727
www.leadersroof.com
Email: info@leadersroof.com

● Local #11 Employer

LAKEFRONT

ROOFING & SIDING SUPPLY

UNLESS THE LORD BUILDS THE HOUSE, IT'S BUILDERS LABOR IN VAIN.—PSALM 127:1

Serving the Chicagoland Area
for Over 40 YEARS with
Chicago Licensed Crane Operators



Bill Baldauf 773-617-8525

Karl Sullivan 773-366-1813

Monica Perez 773-499-1032

Manny Valdez 773-617-8705

 **DURO-LAST**
THE WORLD'S BEST ROOF[®]

 **CertainTeed**
SAINT-GOBAIN

 **GAF**

 **JM**
Johns Manville



JamesHardie



3465 N Kimball Ave Chicago, IL 60618 773-509-0400
Shop Online: LakefrontSupply.com

CRCA CONTRACTOR MEMBERS

Licitra Roofing Inc.

9512 W. 47th St.
Brookfield, IL 60513
Low Slope Comm/Ind/Inst; Low Slope Multi Family Res; Low Slope Single Family Res;
Steep Slope Comm/Ind/Inst; Steep Slope Multi Family Res; Steep Slope Single Family Res;
Waterproofing/Dampproofing

IL# 104-003376
Ph: (708) 485-4848
www.licitraroofing.com
Email: sales@licitraroofing.com

Lindholm Roofing

3588 N. Milwaukee Ave.
Chicago, IL 60641
Low Slope Comm/Ind/Inst; Low Slope Multi Family Res; Low Slope Single Family Res;
Steep Slope Comm/Ind/Inst; Steep Slope Multi Family Res; Steep Slope Single Family Res;
Waterproofing/Dampproofing

IL# 104-001033
Ph: (773) 283-7675
www.lindholmroofing.com
Email: info@lindholmroofing.com

Local Roofing Co., Inc.

1394 St. Paul Ave.
Gurnee, IL 60031
Arch Sheet Metall Low Slope Comm/Ind/Inst; Waterproofing/Dampproofing

IL# 104-014897
Ph: (847) 244-0500
www.localroofing.net
Email: nikke@localroofing.net

M&T Exteriors Inc.

245 W. Roosevelt Rd., Bldg. 10-72
West Chicago, IL 60185
Low Slope Comm/Ind/Inst; Low Slope Single Family Res;
Steep Slope Comm/Ind/Inst; Steep Slope Single Family Res

IL# 104-016852
Ph: (331) 240-2911
www.mt-exterior.com
Email: marylynn@mt-exterior.com

● **M. Cannon Roofing Company, LLC**

1238 Remington Rd.
Schaumburg, IL 60173
Low Slope Comm/Ind/Inst; Low Slope Multi Family Res; Low Slope Single Family Res; Veg

IL# 104-014585
Ph: (847) 519-0698
www.mccannonroofing.com
Email: mark@mccannonroofing.com

● **M. W. Powell Company**

3445 S. Lawndale Ave.
Chicago, IL 60623
Low Slope Comm/Ind/Inst; Steep Slope Comm/Ind/Inst; Veg

IL# 104-000206
Ph: (773) 247-7438
Email: mwppoffice@att.net

● **Malcor Roofing of Illinois, Inc.**

1850 Dean St., PO Box 941
St. Charles, IL 60174
Low Slope Comm/Ind/Inst; Low Slope Multi Family Res; Low Slope Single Family Res;
Steep Slope Comm/Ind/Inst; Vegetative; Waterproofing/Dampproofing

IL# 104-016915
Ph: (630) 896-6479
www.malcorroofing.com
Email: scott@malcorroofing.com

Matthews Roofing Company, Inc.

3737 W. North Ave.
Chicago, IL 60647
Low Slope Multi Family Res; Low Slope Single Family Res;
Steep Slope Comm/Ind/Inst; Steep Slope Multi Family Res;
Steep Slope Single Family Res; Vac; Waterproofing/Dampproofing

IL# 104-000191
Ph: (773) 276-4100
www.matthewsroofing.com
Email: sales@matthewsroofing.com

● **McDermaid Roofing & Insulating Company**

1229 Kishwaukee St.
Rockford, IL 61104
Air Barrier; Arch Sheet Metal; Low Slope Comm/Ind/Inst;
Low Slope Multi Family Res; Veg; Waterproofing/Dampproofing

IL# 104-000060
Ph: (815) 963-8458
www.mcdermaidroofing.com
Email: mcroof@mcdermaidroofing.com

● **Metalmaster Roofmaster**

4800 Metalmaster Way
McHenry, IL 60050
Low Slope Comm/Ind/Inst; Steep Slope Comm/Ind/Inst; Veg

IL# 104-007929
Ph: (815) 459-6415
www.metalmaster-roofmaster.com
Email: estimating@metalmaster.us

MidAmerica Roofing, Inc.

1304 Enterprise Dr.
Romeoville, IL 60446
Air Barrier; Low Slope Comm/Ind/Inst; Low Slope Multi Family Res;
Steep Slope Comm/Ind/Inst; Vac; Veg; Waterproofing/Dampproofing

IL# 104-003701
Ph: (630) 759-7500
www.midamericarroofing.com
Email: eric@midamericarroofing.com

● Local #11 Employer



Better Connections Since 1977

Triangle Fastener Corporation provides a comprehensive line of Roofing Fasteners, Sealants, and Professional-grade tools, giving Roofing Contractors everything they need to get the job done right.

TFC delivers the quality, consistency, and innovation construction professionals trust.

Scan the QR code to explore our full product range.



Roofing Fasteners and Adhesives

Roofing Tapes & Mastics

Sheet Metal Fasteners

Tools and Accessories



TriangleFastener.com | 847.577.7185

CRCA CONTRACTOR MEMBERS

- **Mortenson Roofing Co., Inc.**
9505 Corsair Rd.
Frankfort, IL 60423
Steep Slope Comm/Ind/Inst; Steep Slope Multi Family Res;
Steep Slope Single Family Residential
IL# 104-000152
Ph: (815) 464-7300
www.mortensonroofing.com
Email: mortensonroofing@aol.com
- **NIR Roof Care, Inc.**
11317 Smith Dr.
Huntley, IL 60142
Low Slope Comm/Ind/Inst; Low Slope Multi Family Res; Steep Slope Comm/Ind/Inst;
Steep Slope Multi Family Res; Vac; Veg; Waterproofing/Dampproofing
IL# 104-001836
Ph: (800) 221-7663
www.nir.com
Email: service@nir.com
- **Nombach Roofing & Tuckpointing**
819 N. Milwaukee Ave.
Chicago, IL 60642
Low Slope Comm/Indust/Inst; Low Slope Multi Family Res; Low Slope Single Family Res;
Steep Slope Comm/Ind/Inst; Steep Slope Multi Family Res; Steep Slope Single Family Res;
Waterproofing/Dampproofing
IL# 104-003460
Ph: (708) 388-1090
www.nombach.com
Email: info@nombach.com
- **Norton Sons' Roofing Company, Inc.**
43 Stephen St.
Lemont, IL 60439
Arch Sheet Metal; Low Slope Comm/Ind/Inst; Low Slope Multi Family Res;
Low Slope Single Family Res; Steep Slope Comm/Ind/Inst;
Steep Slope Multi Family Res; Steep Slope Single Family Res; Veg
IL# 104-004564
Ph: (630) 257-8180
www.nortonsonsroofing.com
Email: steve@nortonsons.com
- **Olsson Roofing Company, Inc.**
740 S. Lake St.
Aurora, IL 60506
Air Barrier; Arch Sheet Metal; Low Slope Comm/Ind/Inst; Low Slope Multi Family Res;
Low Slope Single Family Res; Metal; Solar & Wind Energy; Steep Slope Comm/Ind/Inst;
Steep Slope Multi Family Res; Vac; Veg; Waterproofing/Dampproofing
IL# 104-000173
Ph: (630) 892-0449
www.olssonroofing.com
Email: info@olssonroofing.com
- **Peterson Roofing, Inc.**
603 E. Kensington Rd.
Mt. Prospect, IL 60056
Low Slope Comm/Ind/Inst; Low Slope Multi Family Res; Low Slope Single Family Res;
Steep Slope Comm/Ind/Inst; Steep Slope Multi Family Res; Steep Slope Single Family Res;
Waterproofing/Dampproofing
IL# 104-002674
Ph: (847) 590-5290
www.petersonroofinginc.com
Email: info@petersonroofinginc.com
- **Pine Roofing Company**
5428 N. Kedzie Ave.
Chicago, IL 60625
Air Barrier; Low Slope Comm/Ind/Inst; Low Slope Multi Family Res;
Steep Slope Comm/Ind/Inst; Steep Slope Multi Family Res; Veg; Waterproofing/Dampproofing
IL# 104-000224
Ph: (773) 539-9595
Email: pineroofing@pineroofing.com
- **Pine Waterproofing & Sealants**
10209 Pacific Ave.
Franklin Park, IL 60131
Waterproofing/Dampproofing
IL# 104-000224
Ph: (847) 678-5700
www.pinewaterproofing.com
Email: pinewaterproofing@comcast.net
- **Prate Roofing & Installations LLC**
368 W. Liberty St., Ste. F
Wauconda, IL 60084
Low Slope Comm/Ind/Inst; Low Slope Multi Family Res; Low Slope Single Family Res;
Steep Slope Comm/Ind/Inst; Steep Slope Multi Family Res; Steep Slope Single Family Res
IL# 104-016512
Ph: (847) 526-6402
www.prateroofing.com
Email: info@prateroofing.com
- **Preservation Services, Inc.**
221 E. Rocbaar Dr.
Romeoville, IL 60446
Low Slope Commercial/Industrial/Institutional
IL# 104-008002
Ph: (815) 407-1950
www.psiroofing.com
Email: jim@psiroofing.com

- Local #11 Employer



Your professional supplier of quality roof deck products.

Green roofs expand usable space to include gardens and walkways, reduce runoff, and are eco-friendly. Lurvey stocks a wide range of pedestals, porcelain tiles, wood tiles, synthetic turf, containers, soils, and other material needed to accomplish any rooftop project. Our experienced team is here to help you find the perfect solution.

OUR SELECTION OF ROOFTOP PRODUCTS INCLUDES:

- Rooftop Pedestal Systems
- SYNlawn Synthetic Turf
- Fiberglass Grating
- Soils & Amendments
- Plants & Flowers
- Porcelain Pavers
- Wood Tiles
- Concrete Pavers
- Natural Stone Pavers
- Landscape Lighting



Lurvey.com

Arlington Heights 847-255-5800 • Des Plaines 847-299-8333
Park City 847-249-7670 • Sussex 262-372-3072 • Volo 815-363-4420

CRCA CONTRACTOR MEMBERS

Pro-Tech Roofing, Inc.

216 S. Graceland, Ste. D
Des Plaines, IL 60016
Arch Sheet Metal; Low Slope Comm/Ind/Inst; Low Slope Multi Family Res;
Low Slope Single Family Res; Metal Roofing; Steep Slope Comm/Ind/Inst;
Steep Slope Multi Family Res; Steep Slope Single Family Res

IL# 104-011601
Ph: (847) 759-1970
www.protech-roofing.com
Email: billjr@protech-roofing.com

Prusak Construction & Roofing, Inc.

8907 S. Odell Ave.
Bridgeview, IL 60455
Low Slope Comm/Ind/Inst; Low Slope Multi Family Res; Low Slope Single Family Res;
Steep Slope Comm/Ind/Inst; Steep Slope Multi Family Res; Steep Slope Single Family Res

IL# 104-009024
Ph: (708) 422-2624
www.prusakroofing.com
Email: jim@prusakroofing.com

● **R. B. Crowther Company**

3805 E. Pine Bluff Rd.
Morris, IL 60450
Low Slope Comm/Ind/Inst; Low Slope Multi Family Res; Steep Slope Comm/Ind/Inst; Vac; Veg

IL# 104-021617
Ph: (815) 942-6623
www.rbcrowtherco.com
Email: richard@rbcrowtherco.com

Rabine Roofing, LLC

13526-28 S. Kenton Ave.
Crestwood, IL 60418
Arch Sheet Metal; Low Slope Comm/Ind/Inst; Low Slope Multi Family Res; Metal; Veg

IL# 104-016092
Ph: (708) 385-5555
www.rabineroofing.com
Email: service@crawfordroofingexperts.com

Raincoat Roofing Systems, Inc.

2600 S. 17th Ave.
Broadview, IL 60155
Air Barrier; Arch Sheet Metal; Low Slope Comm/Ind/Inst; Low Slope Multi Family Res;
Low Slope Single Family Res; Metal; Solar & Wind Energy; Steep Slope Comm/Ind/Inst;
Steep Slope Multi Family Res; Steep Slope Single Family Res; Vac; Veg

IL# 104-000394
Ph: (708) 681-5757
www.raincoatroofing.com
Email: jsuess@raincoatroofing.com

Rako Roofing Inc.

940 Ridgewood Dr.
Cary, IL 60013
Low Slope Multi Family Res; Low Slope Single Family Res; Steep Slope Comm/Ind/Inst;
Steep Slope Multi Family Res; Steep Slope Single Family Res

IL# 104-016415
Ph: (773) 780-5482
www.rakoroofing.com
Email: rakoroofing@gmail.com

Reliable Roofing

450 E. IL Rt. 22
Lake Zurich, IL 60047
Low Slope Comm/Ind/Inst; Low Slope Multi Family Res;
Low Slope Single Family Res; Steep Slope Comm/Ind/Inst

IL# 104-017681
Ph: (888) 279-7663
www.reliable-roofing.com
Email: service@reliable-roofing.com

Relianz Restorations Co.

502 Morse Ave., Unit F
Schaumburg, IL 60193
Low Slope Comm/Ind/Inst; Low Slope Multi Family Res; Low Slope Single Family Res;
Steep Slope Comm/Ind/Inst; Steep Slope Multi Family Residential;
Steep Slope Single Family Res; Waterproofing/Dampproofing

IL# 104-017519
Ph: (847) 447-3511
www.relianzrestorations.com
Email: relianzrestorations@gmail.com

Renaissance Roofing, Inc.

2231 Hawkey Dr.
Belvidere, IL 61008
Steep Slope Comm/Ind/Inst; Steep Slope Multi Family Res; Steep Slope Single Family Res

IL# 104-011318
Ph: (815) 547-1725
www.historicexteriors.com
Email: rwr3@historicexteriors.com

● **Riddiford Roofing Company**

2333 Hamilton Rd.
Arlington Heights, IL 60005
Air Barrier; Low Slope Comm/Ind/Inst; Low Slope Multi Family Res;
Steep Slope Commercial/Industrial/Inst; Veg

IL# 104-000134
Ph: (847) 378-6024
www.riddiford.com
Email: info@riddiford.com

● Local #11 Employer

HUNTER

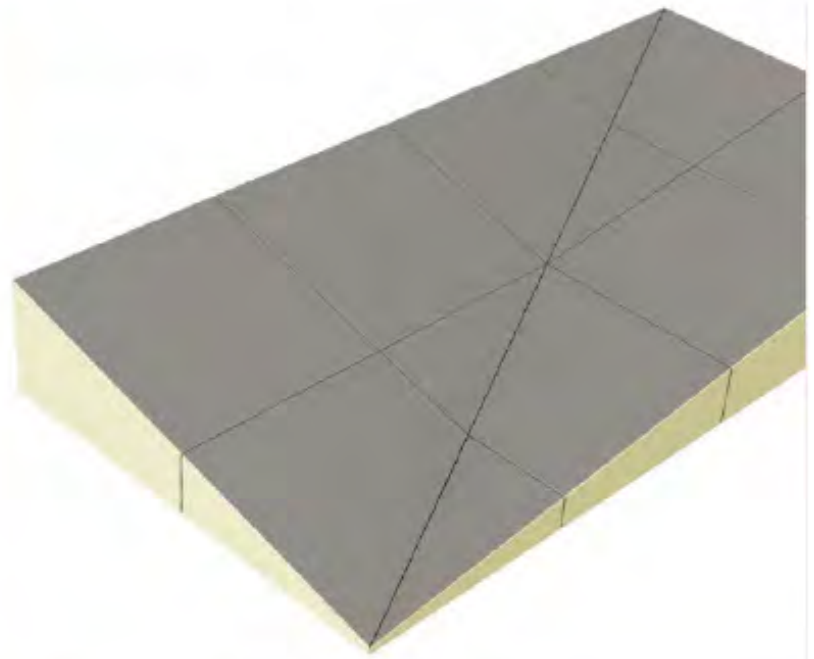

www.hunterpanels.com



POLYISO SOLUTIONS

Since 1997 Hunter Panels has been the leader in thermal efficient polyiso insulation with the addition of Hunter Xci for wall applications in 2012. With eight plants spanning across the United States, Hunter Panels has all you need for roof and wall polyiso insulation.

LET US HELP YOU CREATE POSITIVE DRAINAGE FOR YOUR ROOFING PROJECTS.

The Hunter Panels Team will work with you from start to finish to engineer the appropriate tapered design system for your roof configuration and drainage requirements.



Design Assistance



Single Source Reliability



Field Assistance

We're Here To Help - taperedrequests@hpanels.com

CRCA CONTRACTOR MEMBERS

● **Ridgeworth Roofing Co., Inc.**

121 Ontario St.
Frankfort, IL 60423
Arch Sheet Metal; Low Slope Comm/Ind/Inst; Low Slope Multi Family Res;
Low Slope Single Family Res; Metal; Solar & Wind; Steep Slope Comm/Ind/Inst; Veg

IL# 104-000230
Ph: (708) 598-0039
www.ridgeworthroofing.com
Email: ryan@ridgeworthroofing.com

Roberts Restorations

43420 N. US Highway 45
Antioch, IL 60002
Air Barrier; Arch Sheet Metal; Low Slope Comm/Ind/Inst; Low Slope Single Family Res;
Low Slope Multi Family Res; Metal; Steep Slope Comm/Ind/Inst;
Steep Slope Single Family Res; Steep Slope Multi Family Res; Veg

IL# 104-018072
Ph: (847) 838-6125
www.robertsrestorations.com
Email: 100yearcompany@gmail.com

Roof Worx Exteriors

630 Bonnie Ln.
Elk Grove Village, IL 60007
Steep Slope Comm/Ind/Inst; Steep Slope Multi Family Res; Steep Slope Single Family Res

IL# 104-019583
Ph: (630) 634-7600
www.roofworxext.com
Email: office@roofworxext.com

● **Roofing Systems, Inc.**

1825 Windsor Rd.
Loves Park, IL 61111
Low Slope Comm/Ind/Inst; Low Slope Multi Family Res; Low Slope Single Family Res;
Steep Slope Comm/Ind/Inst; Steep Slope Multi Family Res; Steep Slope Single Family Res;
Veg; Waterproofing/Dampproofing

IL# 104-000768
Ph: (815) 654-9540
www.roofingsystems1.com
Email: roofsys@aol.com

● **Roofs, Inc.**

8722 W. 47th St.
Lyons, IL 60534
Low Slope Comm/Ind/Inst; Low Slope Multi Family Res; Veg

IL# 104-000533
Ph: (708) 447-9300
www.roofsinc.com
Email: joem@roofsinc.com

● **Sager Sealant Corporation**

708 E. Elm Ave.
La Grange, IL 60525
Air Barrier; Waterproofing/Dampproofing

Ph: (708) 354-9300
www.sagersealants.com
Email: sager@sagersealantcorp.com

● **Seal Tight Exteriors, Inc.**

3239 Loverock Ave.
Steger, IL 60475
Arch Sheet Metal; Low Slope Comm/Ind/Inst; Low Slope Multi Family Res;
Metal; Steep Slope Comm/Ind/Inst; Steep Slope Multi Family Res

IL# 104-014880
Ph: (708) 755-3555
www.sealtightexteriorsinc.com
Email: vince@sterroof.com

Showalter Roofing Service Inc.

25W048 Ramm Dr.
Naperville, IL 60564
Arch Sheet Metal; Low Slope Comm/Ind/Inst; Low Slope Multi Family Res;
Low Slope Single Family Res; Metal; Steep Slope Comm/Ind/Inst

IL# 104-001319
Ph: (630) 499-7700
www.showalterroofing.com
Email: paul@showalterroofing.com

SMART Roofing, Inc.

5210 N. Otto Ave.
Chicago, IL 60656
Architectural Sheet Metal; Low Slope Comm/Ind/Inst; Low Slope Multi Family Res;
Low Slope Single Family Res; Metal; Solar & Wind Energy; Steep Slope Comm/Ind/Inst;
Steep Slope Multi Family Res; Steep Slope Single Family Res

IL# 104-009220
Ph: (773) 992-5100
www.smartroofers.com
Email: contactus@smartroofers.com

● **Solaris Roofing Solutions, Inc.**

1 N 050 Linlar Dr.
Elburn, IL 60119
Arch Sheet Metal; Low Slope Comm/Ind/Inst; Low Slope Multi Family Res;
Metal; Solar & Wind Energy; Veg

IL# 104-013188
Ph: (630) 639-5400
www.solarisroofing.com
Email: info@solarisroofing.com

Sombreros Roofing, LLC

116 N. Madison St., Ste. 202
Rockford, IL 61107
Low Slope Comm/Ind/Inst; Low Slope Multi Family Res; Low Slope Single Family Res;

IL# 104-018743
Ph: (815) 766-4613
www.sombrerosroofing.com
Email: mike@sombrerosroofing.com

● Local #11 Employer

BARGE **B** **TERMINAL** **TRUCKING** **INC.**

Barge Terminal Trucking, Inc. will take care of your needs when it comes to providing materials and services to help your organization run more efficiently and cost effectively.

For over 40 years, our family-run company has provided:

- ✓ Asphalt Removal
- ✓ Concrete Removal
- ✓ Baseball Mix for fields
- ✓ Black Dirt-Pulverized, Rough or any mixes
- ✓ Clean Spoils Removed
- ✓ Mulch
- ✓ Renter Trucks for all usages
- ✓ Roofing Gravels
- ✓ Salt
- ✓ Sand of all kinds
- ✓ Snow Removal
- ✓ Stone, gravel of all shapes and sizes
- ✓ Tail Chute Service
- ✓ ILEPA Licensed Special Waste Hauler
- ✓ Custom Hauling

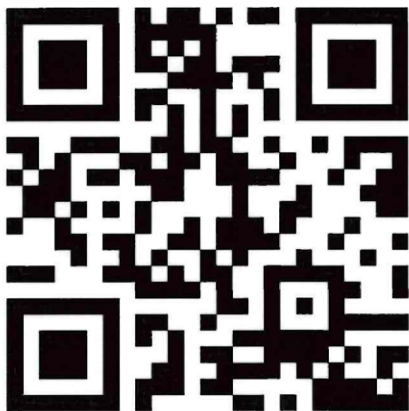
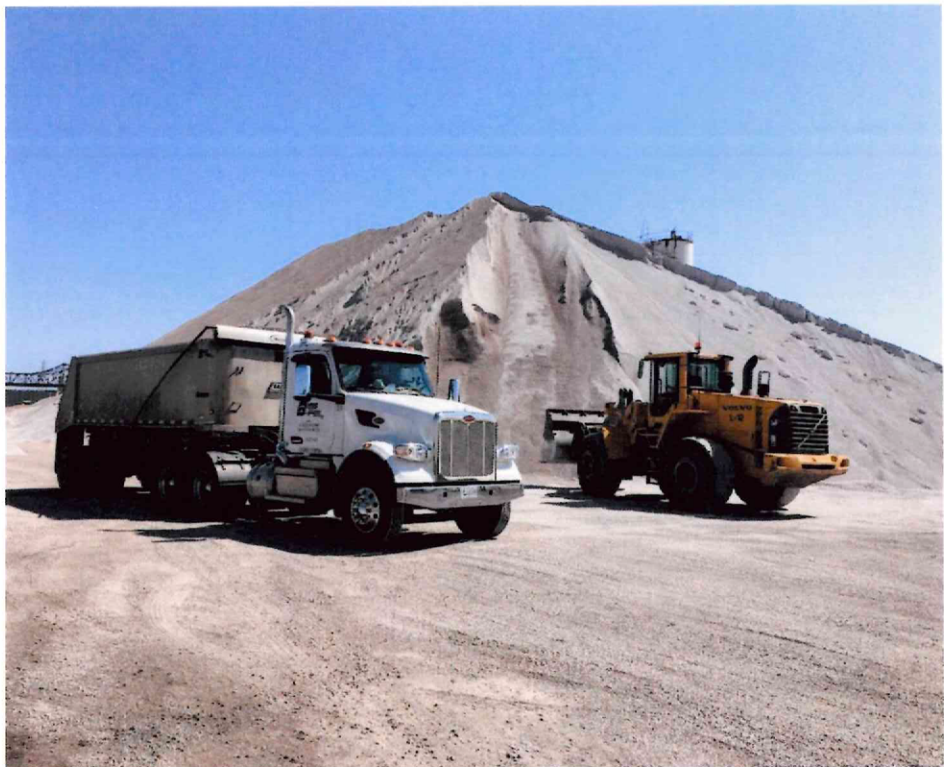

Call us today to discuss how we will save you time and money. Ask for Bob Edmier or Tom Edmier.

115 Kirkland Circle
Oswego, IL 60543
Phone: (630) 499-5565
E-mail:

bargeterminaltrucking@yahoo.com

CRCA CONTRACTOR MEMBERS

Metal; Steep Slope Comm/Ind/Inst; Steep Slope Multi Family Res;
Steep Slope Single Family Res

Sta-Dry Roofing

4264-D Winters Chapel Rd., Ste. 300
Doraville, GA 30360
Low Slope Comm/Ind/Inst

IL# 104-017159
Ph: (770) 849-0079
www.stadryroofing.com
Email: ap@stadryroofing.com

STAR Roofing & Siding Co. Inc.

1930 N. Springfield Ave.
Chicago, IL 60647
Low Slope Comm/Ind/Inst; Low Slope Multi Family Res;
Low Slope Single Family Res; Steep Slope Comm/Ind/Inst;
Steep Slope Multi Family Res; Steep Slope Single Family Res

IL# 104-007023
Ph: (773) 588-6550
Email: bmager@starroofingchicago.com

● Sterling Commercial Roofing, a Tecta America Company

2711 Locust St.
Sterling, IL 61081
Air Barrier; Low Slope Comm/Ind/Inst; Low Slope Multi Family Res;
Steep Slope Comm/Ind/Inst; Steep Slope Multi Family Res; Vac; Veg;
Waterproofing/Dampproofing

IL# 104-015267
Ph: (815) 626-7744
www.sterlingroofing.com
Email: kfroeter@sterlingroofing.com

Stewart Roofing Company

403 E. 115th St.
Chicago, IL 60628
Low Slope Comm/Ind/Inst; Low Slope Multi Family Res;
Low Slope Single Family Res; Steep Slope Comm/Ind/Inst;
Steep Slope Multi Family Res; Steep Slope Single Family Res; Veg

IL# 104-000103
Ph: (773) 264-1754
www.stewartroofinginc.com
Email: info@stewartroofinginc.com

Style Exteriors Inc.

388 W. Liberty St.
Wauconda, IL 60084
Arch Sheet Metal; Low Slope Comm/Ind/Inst; Low Slope Multi Family Res;
Low Slope Single Family Res; Metal; Steep Slope Comm/Ind/Inst;
Steep Slope Multi Family Res; Steep Slope Single Family Res

IL# 104-015810
Ph: (847) 865-3069
www.styleexteriors.com
Email: tim@styleexteriors.com

● Sullivan Roofing Inc.

60 E. State Pkwy.
Schaumburg, IL 60173
Air Barrier; Arch Sheet Metal; Low Slope Comm/Ind/Inst; Metal Roofing;
Steep Slope Comm/Ind/Inst; Vac; Veg

IL# 104-011830
Ph: (847) 908-1000
www.sullivanroofing.com
Email: tim@sullivanroofing.com

TAR Roofing Inc.

3101 N. Lincoln Ave.
Chicago, IL 60657
Low Slope Multi Family Res; Low Slope Single Family Res;
Steep Slope Multi Family Res; Steep Slope Single Family Res

IL# 104-016654
Ph: (630) 422-1589
www.tarroofing.com
Email: damian@tarrestoration.com

Tecta America Illinois Roofing

4813 Kingston Ave.
Lisle, IL 60532
Low Slope Comm/Ind/Inst

IL# 104-015129
Ph: (630) 554-2200
www.tectaamerica.com
Email: mward@tectaamerica.com

Tidwell Roofing & Sheet Metal

630 Bonnie Ln.
Elk Grove Village, IL 60007
Low Slope Comm/Ind/Inst; Low Slope Multi Family Res; Low Slope Single Family Res;
Steep Slope Comm/Ind/Inst; Steep Slope Multi Family Res; Steep Slope Single Family Res;
Waterproofing/Dampproofing

IL# 104-005422
Ph: (847) 437-2710
www.tidwellroofingandsheetmetal.com
Email: office@tidwellroofing.com

● TORI Construction, LLC

4234 W. 124th Pl.
Alsip, IL 60803
Arch Sheet Metal; Low Slope Comm/Ind/Inst; Metal; Steep Slope Comm/Ind/Inst; Veg

IL# 104-018605
Ph: (708) 389-1530
www.toriconstructionllc.com
Email: jennifer@torillc.com

● Local #11 Employer

GARZA SUPPLY



NMSDC
National Minority Supplier
Development Council
**NOW Nationally
MBE Certified**
(All 50 US States)



- ✓ Minority Business Certified Enterprise
- ✓ OSHA 10/30 Safety On-Site
- ✓ Powered / Non-Powered Deck Equipment
- ✓ Heat Welding Equipment
- ✓ Delivery Available



CONTACT US NOW

630-883-8070 GARZASUPPLY.COM
901 Elizabeth St. Elgin, IL 60120

CRCA CONTRACTOR MEMBERS

Total Roofing & Construction

833 E. 158th St.
Dolton, IL 60419
Low Slope Comm/Ind/Inst; Low Slope Multi Family Res;
Low Slope Single Family Res; Steep Slope Comm/Ind/Inst;
Steep Slope Multi Family Res; Steep Slope Single Family Res

IL# 104-011280
Ph: (708) 201-7550
www.trc-inc.com
Email: justin@totalroofingandconstruction.com

Total Systems Roofing Inc.

111 Erick St.
Crystal Lake, IL 60098
Low Slope Comm/Ind/Inst; Low Slope Multi Family Res;
Low Slope Single Family Res; Steep Slope Single Family Res

IL# 104-013742
Ph: (815) 455-7663
www.totalsystemsroofing.com
Email: info@totalsystemsroofing.com

● **Union Roofing Co., Inc.**

410 N. Division St.
Chenoa, IL 61726
Low Slope Comm/Ind/Inst; Low Slope Multi Family Res

IL# 104-000001
Ph: (815) 945-2141
www.unionroofing.com
Email: dwayne@unionroofing.com

Van Doorn Roofing Inc.

700 Church Rd.
Elgin, IL 60123
Air Barrier; Low Slope Comm/Ind/Inst;
Steep Slope Comm/Ind/Inst; Veg; Waterproofing/Dampproofing

IL# 104-000988
Ph: (847) 228-5800
www.vandoornroofing.com
Email: vdr@vandoornroofing.com

● **W.B.R. Roofing Company, Inc.**

25084 W. Old Rand Rd.
Wauconda, IL 60084
Air Barrier; Low Slope Comm/Ind/Inst; Low Slope Multi Family Res;
Low Slope Single Family Res; Steep Slope Comm/Ind/Inst;
Steep Slope Multi Family Res; Veg; Waterproofing/Dampproofing

IL# 104-011708
Ph: (847) 487-8787
Email: wbroof@aol.com

● **Waukegan Roofing Company, Inc.**

956 Campus Dr.
Mundelein, IL 60060
Low Slope Comm/Ind/Inst; Steep Slope Comm/Ind/Inst; Veg

IL# 104-000761
Ph: (847) 623-1625
www.waukeganroofing.com
Email: pdiederich@waukeganroofing.com

● **Weatherguard Roofing Co.**

345 Renner Dr.
Elgin, IL 60123
Low Slope Comm/Ind/Inst; Steep Slope Comm/Ind/Inst; Vac; Veg

IL# 104-012387
Ph: (847) 888-3008
www.weatherguardroofing.net
Email: contactus@weatherguardroofing.net

● **Western Specialty Contractors**

676 E. Fullerton Ave.
Glendale Heights, IL 60139
Arch Sheet Metal; Low Slope Comm/Ind/Inst; Low Slope Multi Family Res

IL# 104-000913
Ph: (773) 722-2800
www.westernspecialtycontractors.com
Email: andrewf1@westerngroup.com

Windward Roofing & Construction Inc.

919 S. Sacramento Blvd.
Chicago, IL 60612
Air Barrier; Low Slope Comm/Ind/Inst; Low Slope Multi Family Res;
Steep Slope Comm/Ind/Inst; Steep Slope Multi Family Res; Veg; Waterproofing/Dampproofing

IL# 104-004204
Ph: (773) 638-6580
www.windwardroofing.com
Email: jturnell@windwardroofing.com

● **Zera Construction, Inc.**

7800 N. Lehigh Ave.
Niles, IL 60714
Waterproofing/Dampproofing

Ph: (847) 966-8100
www.zeraconstruction.com
Email: czera@zeraconstruction.com

● Local #11 Employer



YOUR MIDWEST ROOFING EQUIPMENT SUPPLIER



GROVE®

NATIONAL CRANE®

MANITOU

LIFT KING
Manufacturing Corp.

MANITEX

HIRB



Articulating Cranes



National Boom Trucks



Manitex Boom Trucks (& More!)

SALES / RENTALS / SERVICE / PARTS

Crane Certifications | PM Services | Equipment Rebuilds | Painting & Restoration | OEM Parts | On-site Field Service | Shop Service | 3rd Party Inspections

wpeccrane.com | 800-922-5508



A CRCA ASSOCIATE MEMBER IS A...

CRCA Associate Members enable the CRCA Contractor Members to complete a successful installation, providing the essential products and services. Many of these firms are also multi-generational, providing unparalleled products and services. CRCA Roofing and Waterproofing suppliers can be categorized in multiple areas:

Manufacturer – These CRCA firms manufacture various roofing and waterproofing products for use by professional contractors and others. Some firms use a direct sales and technical force to support contractors, distributors, architects and consultants.

Manufacturers' Representative – Independent sales representatives who support contractors, distributors, architects and consultants.

Distributor – Unparalleled service and local distribution to stock, extend credit and technically support products.

Supplier – CRCA Suppliers supply the important services to enable roofing contractors to complete the installation of roofing and building envelope weatherproofing. From insurance, safety, decking and lightweight concrete insulation suppliers, to vacuum services and more.

Consultant – The Roofing and Waterproofing Consultants and Architects assist building owners, contractors and architects in specification, design and inspection of roofing systems.



BENNETT & BROSSAU

ROOFING INC.

Rising Above The Rest

24/7 Availability

General Roof & Emergency Roof Repairs

Reroof, Replacement, New Construction

Roof Inspections and Comprehensive Reports

Custom Preventative Roof Maintenance Programs

**STANDING SEAM, SLATE, SHINGLES, GARDEN/GREEN ROOFING
TPO, EPDM, BUILT-UP, MODIFIED**

COMMERCIAL - INDUSTRIAL - INSTITUTIONAL

1-800-339-8327

Illinois Roofing License # 104-000207

RP RENTS



800-732-2490

www.GoRPRents.com

email: sales@GoRPRents.com

Aerial Lift & Equipment Rental Specialist

Rentals • Service • Sales • Parts

Servicing Northern Illinois, Chicago,
NW Indiana, Southern Wisconsin & more!

1880 Country Farm Drive • Naperville, IL 60563

CRCA ASSOCIATE MEMBERS

Diamond Upgraded Members

ABC Supply Company, Inc. - Alsip
12601 S. Springfield Ave.
Alsip, IL 60827
Equipment Distributor; Material Distributor

Ph: (708) 224-3418
www.abcsupply.com
Email: ronald.sweeney@abcsupply.com

Insight R+D
980 N. Michigan Ave., Ste. 1090
Chicago, IL 60611
Industry Services: Tax & Accounting

Ph: (708) 277-9108
www.insightcredits.com
Email: jake@insightcredits.com

Platinum Upgraded Members

Brava Roof Tile
915 E. Tyler St.
Washington, IA 52353
Manufacturer

Ph: (844) 290-4196
www.bravarooftile.com
Email: jimmy.clark@bravatile.com

GAF
2600 Warrenville Rd., Ste. 207
Downers Grove, IL 60515
Manufacturer; Manufacturer's Rep

Ph: (630) 241 5372
www.gaf.com
Email: jeffrey.dunn@gaf.com

QXO - Carol Stream
323 Commerce Dr.
Carol Stream, IL 60188
Material Distributor

Ph: (630) 790-3400
www.qxo.com
Email: mike.mahoney@qxo.com

Gold Upgraded Members

IB Roof Systems
506 E. Dallas Rd., Ste. 300
Grapevine, TX 76051
Manufacturer; Material Distributor

Ph: (800) 426-1626
www.IB Roof.com
Email: jamie.treglio@ibroof.com

Roofivent, LLC
8330 S. Madison St., Ste. 70
Burr Ridge, IL 60527
Manufacturer

Ph: (708) 618-9525
www.roofivent.com
Email: pavel.pecinka@roofivent.com

TOPWET INC.
251 S. Frontage Rd.
Burr Ridge, IL 60527
Manufacturer

Ph: (331) 258-4134
www.topwet.com
Email: viktor.kaulich@topwet.com

Silver Upgraded Members

Brown & Brown Inc.
263 Shuman Ave.
Naperville, IL 60563
Insurance

Ph: (630) 245-4600
www.bbrown.com
Email: brent.wagner@bbrown.com

CertainTeed Roofing Products
3304 4th Ave.
Shakopee, MN 55379
Manufacturer

Ph: (630) 605-9237
www.certainteed.com
Email: anthony.j.ingrao@saint-gobain.com

● Local #11 Employer

SALES, RENTAL, SERVICE AND PARTS

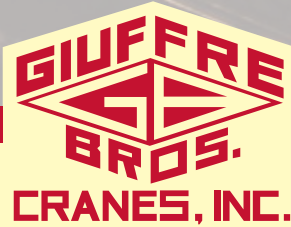

414-764-9200 • GIUFFRE.COM

Leading the Way

Providing innovative solutions for commercial roofing needs

Sure-Weld TPO
16' Membrane

SeamShield

SAT
Self-Adhering Technology

ADVANCED (ABP)
BUILDING PRODUCTS, LLC

Indiana Office: 317-993-3200

Kentucky Office: 502-915-7805

Ohio Office: 330-405-4860

For more innovative
product solutions,
scan here:



CARLISLE
SYNTEC SYSTEMS

Experience the Carlisle Difference

Carlisle and Sure-Weld are trademarks of Carlisle. © 2025 Carlisle.

CRCA ASSOCIATE MEMBERS

Industrial Cork Company, Inc.
848 Larch Ave.
Elmhurst, IL 60126
Material Distributor

Ph: (630) 832-2803
www.corco.org
Email: jeffd@corco.org

Bronze Upgraded Members

AAdvanced Building Products
2000 Center Dr., Ste. D219
Hoffman Estates, IL 60192
Manufacturer's Rep

Ph: (312) 835-5543
www.aadvanced.com
Email: cmdemro@aadvanced.com

ATAS International, Inc.
2400 Bond St.
University Park, IL 60484
Manufacturer

Ph: (610) 395-8445
www.atas.com
Email: info@atas.com

Captive Resources
1100 Arlington Heights Rd.
Itasca, IL 60143
Insurance

Ph: (847) 230-8425
www.captiveresources.com
Email: jrozwat@captiveresources.com

Economy Disposal Service LLC
630 S Hicks Rd
Palatine, IL 60067
Industry Services: Waste & Recycling, Portable Toilets

Ph: (847) 776-1500
www.TAZrecycling.com
Email: office@TAZrecycling.com

Flameproof Companies
1200 S. Lake St.
Montgomery, IL 60538
Manufacturer; Material Distributor

Ph: (630) 859-0009
www.flameproof.com
Email: kdiaz@flameproof.com

NSS Skylights
4650 W. 120th St.
Alsip, IL 60803
Industry Services: Skylights, Fabricated SM / ACM Panels

Ph: (708) 385-5815
www.nss-skylights.com
Email: paul@nss-exteriors.com

RP Rents
1880 Country Farm Dr.
Naperville, IL 60563
Equipment Distributor

Ph: (800) 732-2490
www.gorprents.com
Email: info@gorprents.com

S.J. Mallein & Associates
1919 S. Highland, Bldg. 10, Ste. 140D
Lombard, IL 60148
Manufacturer's Rep

Ph: (630) 570-0301
www.sjmallein.com
Email: kim@sjmallein.com

SOPREMA, Inc.
310 Quadral Dr.
Wadsworth, OH 44281
Manufacturer

Ph: (330) 334-0066
www.soprema.us
Email: jvalentine@soprema.us

The J & R Group of Bank of America Merrill
110 N. Wacker Dr., 16th Fl.
Chicago, IL 60606
Industry Services: Financial Services

Ph: (312) 696-7518
www.fa.ml.com/jrgroup
Email: michael_ribich@ml.com

TransChicago Truck Group
776 N. York St.
Elmhurst, IL 60126
Equipment Distributor

Ph: (312) 257-7499
www.transchicago.com
Email: sszymczak@transchicago.com

ASSOCIATES

● Local #11 Employer

ADVANCED ARCHITECTURAL

SHEET METAL & SUPPLY

We service your needs with consistent quality, workmanship and knowledge

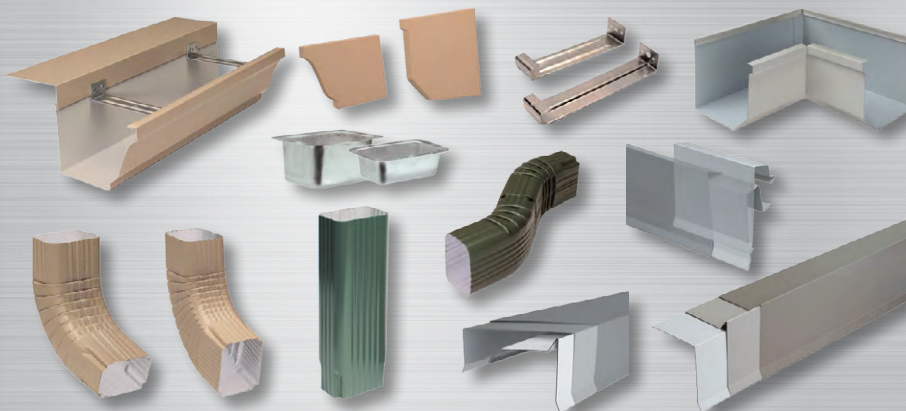

It's part of the reason customers come back to us time after time.

Maximize your profits by decreasing your inventory.
Reduce man hours - let us fabricate, you install.

98% of our American-made products are made-to-order and are manufactured inhouse. Our products are made from domestic metal and custom crafted to your specifications.

***Contact us today to see how we can streamline your process
and maximize your profits!***

(231) 861-0050 | info@advarchsm.com | www.advarchsm.com

CRCA ASSOCIATE MEMBERS

Wintrust Bank

6262 S. Route 83, Ste. 300
Willowbrook, IL 60527
Industry Services: Banking

Ph: (630) 321-2153
www.wintrust.com/cea
Email: kmarsan@wintrust.com

Members

4C's Spray Equipment Rental

367 York Rd.
Carlisle, PA 17013
Manufacturer & Repair: Low Rise Spray Equip

Ph: (717) 245-2711
www.4cssprayequipmentrental.com
Email: 4cssprayequipmentrental@comcast.net

838 Coatings

12800 State Hwy. 13 South, Ste. 400
Savage, MN 55378
Manufacturer

Ph: (763) 280-1407
www.838coatings.com
Email: rblad@838coatings.com

A & D Products

PO Box #1449
La Grange Park, IL 60526
Manufacturer's Rep

Ph: (630) 668-1551
www.roofdealer.com
Email: mike@roofdealer.com

ABC Supply Company, Inc. - Addison

133 S. Rohlwing Rd.
Addison, IL 60101
Equipment Distributor; Material Distributor

Ph: (630) 932-6653
www.abcsupply.com
Email: mike.stanley@abcsupply.com

ABC Supply Company, Inc. - Aurora

1000 Rathbone Ave.
Aurora, IL 60506
Equipment Distributor; Material Distributor

Ph: (630) 844-1700
www.abcsupply.com
Email: alec.rowley@abcsupply.com

ABC Supply Company, Inc. - Chicago

1760 N. Kingsbury St.
Chicago, IL 60614
Equipment Distributor; Material Distributor

Ph: (312) 725-1066
www.abcsupply.com
Email: gustavo.garcia@abcsupply.com

ABC Supply Company, Inc. - Cicero

1600 S. Laramie
Cicero, IL 60650
Equipment Distributor; Material Distributor

Ph: (708) 222-8222
www.abcsupply.com
Email: edgar.garcia@abcsupply.com

ABC Supply Company, Inc. - Crystal Lake

171 Erick St., Unit C
Crystal Lake, IL 60014
Equipment Distributor; Material Distributor

Ph: (815) 444-7207
www.abcsupply.com
Email: ian.bumphrey@abcsupply.com

ABC Supply Company, Inc. - Elgin

1147 Timber Dr.
Elgin, IL 60123
Equipment Distributor; Material Distributor

Ph: (847) 628-6048
www.abcsupply.com
Email: maciek.otfinowski@abcsupply.com

ABC Supply Company, Inc. - Gurnee

1725 N. Delaney Rd.
Gurnee, IL 60031
Equipment Distributor; Material Distributor

Ph: (847) 360-8094
www.abcsupply.com
Email: tyler.janusz@abcsupply.com

ABC Supply Company, Inc. - Joliet

108 E. Jackson St.
Joliet, IL 60432
Equipment Distributor; Material Distributor

Ph: (815) 723-9880
www.abcsupply.com
Email: alex.skinner@abcsupply.com

● Local #11 Employer

CRCA ASSOCIATE MEMBERS

ABC Supply Company, Inc. - Manteno
100 S. Spruce St.
Manteno, IL 60950
Equipment Distributor; Material Distributor

Ph: (815) 468-7041
www.abcsupply.com
Email: austin.griffin@abcsupply.com

ABC Supply Company, Inc. - Mundelein
930 S. Lake St.
Mundelein, IL 60060
Equipment Distributor; Material Distributor

Ph: (847) 949-2440
www.abcsupply.com
Email: mgr005@abcsupply.com

ABC Supply Company, Inc. - Naperville
720 Frontenac Rd.
Naperville, IL 60563
Equipment Distributor; Material Distributor

Ph: (630) 637-0518
www.abcsupply.com
Email: mgr690@abcsupply.com

ABC Supply Company, Inc. - Niles
6220 W. Gross Point Rd.
Niles, IL 60714
Equipment Distributor; Material Distributor

Ph: (847) 588-0935
www.abcsupply.com
Email: linda.trujillo@abcsupply.com

ABC Supply Company, Inc. - Wauconda
405 S. Barrington Rd.
Wauconda, IL 60084
Equipment Distributor; Material Distributor

Ph: (847) 487-7810
www.abcsupply.com
Email: kevin.koch@abcsupply.com

ABC Supply Company, Inc. - West Chicago
29W581 North Ave.
West Chicago, IL 60185
Equipment Distributor; Material Distributor

Ph: (630) 293-1222
www.abcsupply.com
Email: ray.wigent@abcsupply.com

ABC Supply Company, Inc. - Wheeling
115 E Messner Dr.
Wheeling, IL 60090
Equipment Distributor; Material Distributor

Ph: (847) 537-0718
www.abcsupply.com
Email: mgr616@abcsupply.com

A.C.T. Metal Deck Supply
1601 Emily Ln.
Aurora, IL 60502
Material Distributor

Ph: (630) 978-7800
www.metaldecksupply.com
Email: sales@metaldecksupply.com

Acrisure
3515 W. 75th St., Ste. 200
Prairie Village, KS 66208
Insurance

Ph: (816) 695-1306
www.acrisure.com
Email: rmetzler@acrisure.com

Adams and Reese LLP
100 N. Tampa St., Ste. 4000
Tampa, FL 33602
Industry Services: Legal Services

Ph: (813) 227-5501
www.adamsandreese.com
Email: trent.cotney@arlaw.com

Adroit Marketing, Inc.
915 Napa Ln.
Aurora, IL 60502
Manufacturer's Rep

Ph: (630) 885-5447
Email: pmullins22@sbcglobal.net

ADVANCED Architectural Sheet Metal & Supply
131 W. 2nd St.
Shelby, MI 49455
Manufacturer; Material Distributor

Ph: (231) 861-0050
www.advarchsm.com
Email: info@advarchsm.com

Alco Products, LLC
580 St. Jean
Detroit, MI 48214
Manufacturer

Ph: (313) 823-7500
www.alco-products.com
Email: info@alco-products.com

● Local #11 Employer

CRCA ASSOCIATE MEMBERS

All Weather Products, inc.

7475 S. Madison, Unit 4
Willowbrook, IL 60527
Manufacturer's Rep

Ph: (630) 655-3555
www.roofingstuff.com
Email: contact@roofingstuff.com

Alloy Architectural Solutions

2045 Janice Ave.
Melrose Park, IL 60160
Material Distributor

Ph: (847) 296-6611
www.alloyarchitectural.com
Email: ddunlap@alloyarchitectural.com

Another Plumbing Company, LLC

217 Airport Dr.
Joliet, IL 60431
Industry Services: Local 130 Union Plumbing Contr.

Ph: (815) 475-5988
www.anotherplumbingco.com
Email: jbali@anotherplumbingco.com

APOC

2775 Barber Rd.
Norton, OH 44203
Manufacturer

Ph: (330) 753-4585
www.apoc.com
Email: deb.lechner@icpgroup.com

Arachas Group Insurance

611 Academy Dr.
Northbrook, IL 60062
Industry Services: Insurance Broker

Ph: (312) 882-3363
www.arachasgroup.com
Email: cbassler@arachasgroup.com

Architectural Building Solutions, Inc.

244 W. River Dr.
St. Charles, IL 60174
Manufacturer's Rep

Ph: (630) 402-9988
www.absreps.com
Email: john@absreps.com

AssuredPartners Inc.

4350 Weaver Pkwy.
Warrenville, IL 60555
Insurance

Ph: (630) 355-2077
www.assuredpartners.com
Email: philip.hayes@assuredpartners.com

Atlas Roofing Corporation

3110 Morton Dr.
East Moline, IL 61244
Manufacturer

Ph: (800) 677-1476
www.atlasrwi.com
Email: krowe@atlasroofing.com

Barge Terminal Trucking, Inc.

PO Box 636
Oswego, IL 60543
Material Distributor

Ph: (773) 376-7788
www.bargetrucking.com
Email: bargeterminaltrucking@yahoo.com

Berridge Manufacturing Company

2112 W. Galena Blvd., Ste. #8 PMB #453
Aurora, IL 60506
Manufacturer

Ph: (630) 326-9444
www.berridge.com
Email: info@berridge.com

Big Rock Supply

330 Meyer Rd.
Bensenville, IL 60106
Equipment Distributor; Manufacturer; Material Distributor

Ph: (630) 350-2300
www.bigrocksupply.com
Email: jim@bigrocksupply.com

Bird Ladder & Equipment Co. Inc.

75 Eisenhower Ln. S
Lombard, IL 60148
Equipment Distributor

Ph: (630) 541-9479
www.birdladder.com
Email: mike@birdladder.com

BITEC Inc.

#2 Industrial Park Dr., PO Box 497
Morrilton, AR 72110
Manufacturer

Ph: (501) 354-8585
www.bitec.com
Email: dga@bi-tec.com

● Local #11 Employer

CRCA ASSOCIATE MEMBERS

Bitumar USA Inc.
6000 Pennington
Baltimore, MD 21226
Manufacturer

Ph: (410) 610-5953
www.bitumar.com
Email: info.montreal@bitumar.com

Bone Roofing Supply, Inc.
880 N. Addison Rd.
Villa Park, IL 60181
Material Distributor

Ph: (630) 628-8170
www.boneroofingsupply.com
Email: gosia@boneroofingsupply.com

Building Capture
PO Box 140
Schoolcraft, MI 49087
Industry Services: Media, Tech Serv & Drone Thermal Insp. Serv.

Ph: (269) 238-7373
www.buildingcapture.com
Email: info@buildingcapture.com

C.R. Leonard Plumbing & Heating, Inc.
2231 Oak Leaf St.
Joliet, IL 60436
Industry Services: Plumbing

Ph: (815) 744-0791
www.crlleonardplumbing.com
Email: office@crlleonardplumbing.com

Capstone Materials Group LLC
1340 Remington Rd., Ste. U
Schaumburg, IL 60173
Manufacturer's Rep

Ph: (847) 722-6652
www.gocapstonematerials.com
Email: adam@gocapstonematerials.com

Carlisle SynTec
1497 Ritner Hwy.
Carlisle, PA 17013
Manufacturer

Ph: (800) 453-2554
www.carlisleconstructionmaterials.com
Email: Brian.Bulger@CarlisleCCM.com

Castle Metal Products
1947 Quincy Ct.
Glendale Heights, IL 60139
Manufacturer

Ph: (847) 806-4540
www.castlemetalproducts.com
Email: castlemetal@msn.com

Cedar Shake & Shingle Bureau
PO Box 1178
Sumas, WA 98295
Industry Services: Trade Association

Ph: (604) 820-7700
www.cedarbureau.org
Email: info@cedarbureau.org

ChemLink by Soprema
310 Quadral Dr.
Wadsworth, OH 44281
Manufacturer

Ph: (330) 334-0066 x2237
www.soprema.us
Email: sbardall@soprema.us

Chris Industries Inc.
290 Larkin Dr.
Wheeling, IL 60090
Manufacturer; Material Distributor

Ph: (847) 729-9292
www.chrisind.com
Email: jbrand@christymetals.com

Claim Supplement Pro
707 W Happfield Dr.
Arlington Heights, IL 60004
Industry Services: Insurance Claim Supplement Spec.

Ph: (847) 907-1510
www.claimsupplementpro.com
Email: info@claimsupplementpro.com

CNA Insurance
151 Franklin St., 16th Fl.
Chicago, IL 60606
Insurance

Ph: (412) 860-3528
www.cna.com
Email: Erick.Locker@cna.com

Columbia Green Technologies
79 SE Taylor St., Ste. 201
Portland, OR 97214
Manufacturer

Ph: (503) 327-8723
www.columbia-green.com
Email: jesser@columbia-green.com

● Local #11 Employer

CRCA ASSOCIATE MEMBERS

Comprehensive Roofing Solutions Inc.

13409 Summergrove Dr.
Plainfield, IL 60585
Manufacturer's Rep

Ph: (815) 651-6906
www.solutions-crs.com
Email: dennyb@solutions-crs.com

ComStruct Sales, LLC

838 S. Evergreen Ave.
Arlington Heights, IL 60005
Manufacturer's Rep

Ph: (847) 922-3520
www.comstructsales.com
Email: dan@comstructsales.com

Continental Materials, Inc.

1614 Old York Rd., 2nd Fl.
Abington, PA 19001
Material Distributor

Ph: (973) 557-1884
www.continentalmaterials.com
Email: miked@continentalmaterials.com

Contractors Express, inc.

7475 S. Madison, Ste. 4
Willowbrook, IL 60527
Material Distributor

Ph: (630) 655-1795
www.contractors-express.com
Email: billing@contractors-express.com

Cordeck

12620 Wilmot Rd.
Kenosha, WI 53142
Manufacturer; Material Distributor

Ph: (262) 857-3000
www.cordeck.com
Email: marketing@cordeck.com

Cutco Gifting

1660 Evergreen Ave.
Hanover Park, IL 60133
Industry Services: Relationship Gifting & Mktg / Advert

Ph: (847) 814-3703
www.cutcogifting.com
Email: jblades23@gmail.com

Dataforma, Inc.

410 Kings Mill Rd.
York, PA 17403
Industry Services: Technology / Software

Ph: (866) 764-9992
www.dataforma.com
Email: bcook@dataforma.com

DaVinci Roofscapes

13890 W. 101st St.
Lenexa, KS 66215
Manufacturer

Ph: (800) 328-4624
www.davinciroofscapes.com
Email: salessupport@davinciroofscapes.com

Disposal Alternatives

PO Box 590411
Newton, MA 2459
Industry Services - Rigid Insul. Recycling

Ph: (617) 975-2000
www.disposalalternatives.net
Email: ron@disposalalternatives.net

Division 7-23 Group LLC

3141 S. 28th St
Milwaukee, WI 53215
Manufacturer's Rep

Ph: (414) 645-8400
www.division7-23group.com
Email: robert@division7-23group.com

D-MAC Industries Same Day Steel Deck

1880 D-MAC Dr.
Alpharetta, GA 30004
Material Distributor

Ph: (800) 878-3622
www.SameDaySteelDeck.com
Email: sales@SameDaySteelDeck.com

DSP Insurance Services, Inc.

1900 E. Golf Rd., Ste. 225
Schaumburg, IL 60173
Insurance: Surety Bonds, Safety Consulting, Emp. Benefits

Ph: (847) 934-6100
www.dspins.com
Email: badams@dspins.com

Duravent Group

28 W. Adams St., Ste. 1810
Detroit, MI 48226
Manufacturer; Material Distributor

Ph: (800) 835-4429
www.duraventgroup.com
Email: jcooper@duraventgroup.com

● Local #11 Employer

CRCA ASSOCIATE MEMBERS

Duro-Last Roofing, Inc. (Chicago)

525 Morley Dr.
Saginaw, MI 48601
Manufacturer

Ph: (800) 248-0280
www.duro-last.com
Email: charles.bremer@amrize.com

EagleView

25 Methodist Hill Dr.
Rochest, NY 14623
Industry Services: Technology/Software, Aerial Meas Systems

Ph: (866) 659-8439, x5561
www.eagleview.com
Email: kasidee.ridlon@eagleview.com

EDCO Products

8700 Excelsior Blvd.
Hopkins, MN 55343
Manufacturer

Ph: (952) 945-2680
www.edcoproducts.com
Email: sales@edcoproducts.com

East Lake Metals LLC

PO Box 454
Whiting, IN 46394
Manufacturer: Steel & Alum Service Ctr.

Ph: (219) 655-5526
www.eastlakemetals.com
Email: llarkin@eastlakemetals.com

EcoStar LLC

42 Edgewood Dr.
Holland, NY 14080
Manufacturer

Ph: (800) 211-7170
www.ecostarllc.com
Email: info@ecostarllc.com

Elevate Commercial Roofing Systems

26 Century Blvd., Ste. 205
Nashville, TN 37214
Manufacturer

Ph: (800) 428-4442
www.holcimelevate.com
Email: robert.anderson@amrize.com

Everest Systems, LLC

16601 Central Green Blvd., Ste. 100
Houston, TX 77032
Manufacturer

Ph: (800) 575-8966
www.everestsystemsco.com
Email: inquiries@everestsystemsco.com

Exceptional Metals

525 Morley Dr.
Saginaw, MI 48601
Manufacturer; Material Distributor

Ph: (888) 340-7169
www.exceptionalmetals.com
Email: em.mailboxinfo@amrize.com

FAKRO America, LLC

39 W. Factory Rd.
Addison, IL 60101
Manufacturer

Ph: (630) 543-1010
www.fakrousa.com
Email: greg@fakrousa.com

FiberTite Roof Systems

1000 Venture Blvd.
Wooster, OH 44961
Manufacturer

Ph: (708) 935-6011
www.FiberTite.com
Email: ap@seamancorp.com

FlashCo

150 Todd Rd., Ste. 400
Santa Rosa, CA 95407
Manufacturer

Ph: (707) 824-4448
www.flashco.com
Email: rick.santolaya@flashco.com

Flex Membrane International Corp.

5103A Pottsville Pike
Reading, PA 19605
Manufacturer

Ph: (800) 969-0108
www.flexroofingsystems.com
Email: jdoyle@flexmembranes.com

Gaco Western

1245 Chapman Dr.
Waukesha, WI 53186
Manufacturer

Ph: (262) 951-0237
www.gaco.com
Email: Matthew.Eales@Amrize.com

● Local #11 Employer

CRCA ASSOCIATE MEMBERS

Garlock Chicago

626 Thomas Dr.
Bensenville, IL 60106
Equipment Distributor; Manufacturer; Material Distributor

Ph: (630) 521-9645
garlockstores.com/garlock-chicago
Email: jliebenow@garlockequip.com

Garth Building Products & Services Corp.

579 N. Williams
Thornton, IL 60476
Material Distributor

Ph: (708) 564-5137
www.garthbps.com
Email: info@garthbps.com

Garza Roofing Equipment and Supply

901 Elizabeth St.
Elgin, IL 60120
Equipment Distributor

Ph: (630) 229-4440
www.garzasupply.com
Email: rich@garzasupply.com

Gemco Roofing & Building Supply

2601 Van Buren St.
Bellwood, IL 60104
Material Distributor

Ph: (708) 544-1444
www.gemcosupply.com
Email: kevin@gemcoroofingsupply.com

Geocel / Kool Seal Div of Sherwin Williams

2504 Marina Dr.
Elkhart, IN 46515
Manufacturer: Residential & Commercial Roof Coatings

Ph: (800) 348-7615
www.geocelusa.com
Email: PGrover@geocelworldwide.com

Georgia-Pacific DensDeck

6331 Eastern Range Rd.
Indianapolis, IN 46234
Manufacturer

Ph: (317) 608-8921
www.densdeck.com
Email: colin.vaughan@gapac.com

Gibraltar Building Products

4117 Pinnacle Point Dr., Ste. 400
Dallas, TX 75211
Manufacturer: Attic Ventilation

Ph: (800) 527-1924
www.airvent.com
Email: kfeldmann@gibraltar1.com

Giuffre Midwest LLC

9725 Industrial Dr.
Bridgeview, IL 60455
Equipment Distributor; Manufacturer's Rep

Ph: (708) 656-9200
www.giuffre.com
Email: tproctor@giuffre.com

Greenlight Solar Energy Solutions

800 Roosevelt Rd., Bldg. E, Ste. 112
Glen Ellyn, IL 60137
Industry Services: Solar Installation & Service

Ph: (630) 785-0031
www.greenlightenergy.solar
Email: carl@greenlightenergy.solar

Gulfeagle Supply

1620 E. Cass St.
Joliet, IL 60432
Material Distributor

Ph: (630) 773-0997
www.gulfeaglesupply.com
Email: mforbes@gulfeaglesupply.com

Gutter Supply

935 Campus Dr.
Mundelein, IL 60060
Equipment Distributor; Manufacturer; Material Distributor

Ph: (847) 283-0006
www.GutterSupply.com
Email: info@guttersupply.com

H.B. Fuller - Roofing Solutions

4401 Page Ave.
Michigan Center, MI 49254
Manufacturer

Ph: (517) 841-7000
www.hbfuller.com
Email: blake.lichthardt@hbfuller.com

Hapco Inc.

390 Portage Blvd.
Kent, OH 44240
Equipment Distributor

Ph: (800) 345-9353
www.hapcoinc.com
Email: midwest@hapcoinc.com

● Local #11 Employer

CRCA ASSOCIATE MEMBERS

Hendrick Phillips Salzman & Siegel, PC

2100 Riveredge Pkwy., Ste. 1150
Atlanta, GA 30328
Industry Services: Legal Services

Ph: (404)522-1410
www.hpsslaw.com
Email: info@hpsslaw.com

Henry/Carlisle

999 N. Pacific Coast Hwy., Ste. 800
El Segundo, CA 90245
Manufacturer

Ph: (773) 412-9022
www.henry.com
Email: jaguilar@henry.com

Hines Supply

1050 Corporate Grove Dr.
Buffalo Grove, IL 60089
Manufacturer

Ph: (224) 244-3611
www.hinessupply.com
Email: greg.belcher@Hinessupply.com

HLP Systems, Inc.

426 North Ave.
Libertyville, IL 60048
Industry Services Lightning Protection

Ph: (847) 362-0777
www.hlpssystems.com
Email: info@hlpssystems.com

Houseworks Daylighting Solutions, LLC

1809 Elmdale Ave.
Glenview, IL 60026
Industry Services Skylight Sales, Repair, Installation

Ph: (847) 729-0255
www.myskylights.com
Email: leann@myskylights.com

Hunter Panels

15 Franklin St.
Portland, ME 04101
Manufacturer

Ph: (888) 746-1114
www.hpanels.com
Email: info@hpanels.com

IKO Industries Inc.

235 W. South Tech Dr.
Kankakee, IL 60901
Manufacturer

Ph: (312) 576-5243
www.iko.com
Email: james.prince@iko.com

Impart Consulting

1050 W. Byron
Chicago, IL 60613
Industry Services: Recruitment / Military Talent

Ph: (773) 391-5747
www.impartconsulting.net
Email: matt.broderick@impartconsulting.com

International Leak Detection

2060 E. Algonquin Rd., Ste. 710
Schaumburg, IL 60173
Industry Services: EFVM Integrity Testing, Monitoring

Ph: (866) 282-5325
www.leak-detection.com
Email: info@leak-detection.com

IR Analyzers

65 Lyman Dr.
Williston, VT 05495
Industry Services: Roof Scans, Testing & Analysis

Ph: (800) 879-1964
www.iranalyzers.com
Email: info@iranalyzers.com

JJ Superior Metal, Inc.

4302 W. Warren Ave.
Hillside, IL 60162
Manufacturer; Material Distributor

Ph: (708) 544-3757
www.jjsuperior.com
Email: mail@jjsuperior.com

Jobba Trade Technologies

8700 W. Bryn Mawr Ave., Ste. 400N
Chicago, IL 60631
Technology/Software

Ph: (855) 633-3327
www.jobba.com
Email: madison.mcdonnell@jobba.com

Johns Manville Roofing Systems

717 17th St.
Denver, CO 80202
Manufacturer

Ph: (224) 244-4707
www.jm.com
Email: mark.affrunti@jm.com

● Local #11 Employer

CRCA ASSOCIATE MEMBERS

JST Development, LLC

2232 S. Main St., Ste. 392
Ann Arbor, MI 48103
Industry Services: Roofing / Waterproofing ELD Testing, IR Thermography

Ph: (844) 903-7663
www.jstdevelopment.com
Email: joe@jstdevelopment.com

Karnak Corporation

2601 Gardner Rd.
Broadview, IL 60155
Manufacturer

Ph: (732) 388-0300
www.karnakcorp.com
Email: jmcdermott@karnakcorp.com

Kemper System

1200 N. America Dr.
West Seneca, NY 14224
Manufacturer

Ph: (800) 541-5455
www.kempersystems.com
Email: inquiries@kempersystem.com

Lakefront Roofing Supply

3465 N. Kimball Ave.
Chicago, IL 60618
Material Distributor

Ph: (773) 509-0400
www.lakefrontsupply.com
Email: Monicatperez92@gmail.com

Leister Technologies

1275 Hamilton Pkwy.
Itasca, IL 60143
Manufacturer Hot-Air Welding

Ph: (630) 760-1000
www.leister.com
Email: info.usa@leister.com

Liftoff Crane Services LLC

PO Box 5110
Glendale Heights, IL 60139
Industry Services: Crane Services

Ph: (630) 800-6639
www.liftoffcranes.com
Email: kevin@liftoffcranes.com

LiveRoof, LLC

PO Box 533
Spring Lake, MI 49456
Manufacturer; Material Distributor - Hybrid Green Roof Systems

Ph: (800) 875-1392
www.liveroof.com
Email: sales@liveroof.com

Lomanco, Inc.

2101 W. Main St.
Jacksonville, AR 72076
Manufacturer

Ph: (800) 643-5596
www.lomanco.com
Email: dougrus@lomanco.com

Lurvey Supply

2550 E. Dempster St.
Des Plaines, IL 60016
Material Distributor

Ph: (262) 479-8369
www.lurveys.com
Email: dwood@lurveys.com

MACK Construction Services, LLC

3628 N. Hamilton Ave.
Chicago, IL 60618
Material Distributor

Ph: (773) 525-3411
www.mackcs.com
Email: info@mackcs.com

Mac-Tech

8399 N. 87th St.
Milwaukee, WI 53224
Equipment Distributor

Ph: (414) 486-9700
www.mac-tech.com
Email: win@mac-tech.com

Malarkey Roofing Products

3131 N. Columbia Blvd.
Portland, OR 97217
Manufacturer

Ph: (800) 545-1191
www.malarkeyroofing.com
Email: drew.smith@amrize.com

Marathon Roofing Products / MRP Supports, LLC

3310 N. Benzing Rd.
Orchard Park, NY 14127
Manufacturer

Ph: (800) 828-8424
www.marathondrains.com
Email: mrp@marathondrains.com

● Local #11 Employer

CRCA ASSOCIATE MEMBERS

McElroy Metal, Inc.
10490 State Hwy. 10
Clinton, IL 61727
Manufacturer

Ph: (219) 879-0252
www.mcelroymetal.com
Email: rcass@mcelroymetal.com

MEP Insulation Recycling
1130 Alfred Cir.
Indianapolis, IN 46239
Industry Services: Insulation Recycler / Re-purposer

Ph: (317) 894-2763
www.mepinsulation.com
Email: mulfordep@yahoo.com

Mid-States Asphalt
1637 51st Ave.
Tuscaloosa, AL 35401
Manufacturer

Ph: (630) 730-1689
www.msarroof.com
Email: todd@msarroof.com

MuleHide
1195 Prince Hall Dr.
Beloit, WI 53511
Manufacturer

Ph: (608) 449-2196
www.mulehide.com
Email: mariusz.dubicki@mulehide.com

NPC Colored Sealants
PO Box 7579
Westchester, IL 60154
Manufacturer

Ph: (708) 681-1040
www.npcsealants.com
Email: npc@npcsealants.com

OMG Building Products LLC
153 Bowles Rd.
Agawam, MA 01001
Manufacturer: Fasteners, Adhesives, Drains Productivity Tools

Ph: (800) 633-3800
www.omgroofing.com
Email: kcaron@omginc.com

QXO - Arlington Heights
2512 S. Clearbrook Dr.
Arlington Heights, IL 60005
Material Distributor

Ph: (847) 357-0433
www.qxo.com
Email: chas.peak@qxo.com

QXO - Chicago / Pulaski
2424 N. Pulaski Rd.
Chicago, IL 60639
Material Distributor

Ph: (773) 772-6500
www.qxo.com
Email: nick.whelan@qxo.com

QXO - Chicago Metal Supply
4940 W. Grand Ave.
Chicago, IL 60639
Material Distributor; SM Fabricator

Ph: (773) 227-6200
www.qxo.com
Email: mike.mahoney@qxo.com

QXO - Des Plaines
1530 Birchwood Ave.
Des Plaines, IL 60018
Material Distributor

Ph: (847) 795-9378
www.qxo.com
Email: sean.mcfarland@qxo.com

QXO - Hickory Hills
9630 S. 76th Ave.
Hickory Hills, IL 60457
Material Distributor

Ph: (708) 599-9770
www.qxo.com
Email: blaise.sylvester@qxo.com

QXO - Oak Forest
16440 S. Kilbourn Ave.
Oak Forest, IL 60455
Material Distributor

Ph: (708) 802-6123
www.qxo.com
Email: steve.willis@qxo.com

QXO - Rockford
1122 Milford Ave., Ste. B
Rockford, IL 61109
Material Distributor

Ph: (779) 368-2264
www.qxo.com
Email: brianna.kuceba@qxo.com

● Local #11 Employer

CRCA ASSOCIATE MEMBERS

QXO - Warrenville

3 S 450 IL Rt. 59
Warrenville, IL 60555
Material Distributor

Ph: (630) 326-4711
www.qxo.com
Email: armando.mendoza@qxo.com

QXO - Wauconda

1120 N. Rand Rd.
Wauconda, IL 60084
Material Distributor

Ph: (847) 416-3202
www.qxo.com
Email: jason.niebuhr@qxo.com

Panasonic Industrial Devices Sales Company of America

Two Riverfront Plaza, 7th Fl.
Newark, NJ 07102
Manufacturer

Ph: (502) 395-0593
www.panasonic.com
Email: jerry.coriano@us.panasonic.com

Performance Roof Systems

4450 Williamsburg Ct.
Rolling Meadows, IL 60008
Manufacturer

Ph: (708) 380-5045
www.performancerooftsystems.us
Email: vkorovilas@performancerooftsystems.us

Petersen Aluminum Corporation

1005 Tonne Rd.
Elk Grove Village, IL 60007
Manufacturer; Material Distributor

Ph: (800) 722-2523
www.pac-clad.com
Email: bbatkoff@petersenmail.com

Phoenix Industrial Cleaning

5380 McDermott Dr
Berkeley, IL 60163
Industry Services: Industrial Cleaning & Interior Protection

Ph: (708) 449-4441
www.phoenixici.com
Email: miguel@phoenixici.com

Polyglass U.S.A, Inc.

1111 W. Newport Center Dr.
Deerfield Beach, FL 33442
Manufacturer

Ph: (847) 431-6005
www.polyglass.us
Email: polyglassap@polyglass.com

Pro Lightning Protection

4719 70th Ave.
Kenosha, WI 53144
Industry Services: Lightning Protection Services

Ph: (262) 925-7199
www.pro-lp.net
Email: contactus@pro-lp.net

Progressive Materials

540 Central Ct.
New Albany, IN 47150
Manufacturer

Ph: (630) 488-9277
www.pmsilicone.com
Email: tony@pmsilicone.com

R.M. Lucas Company

12400 S. Laramie Ave.
Alsip, IL 60803
Manufacturer

Ph: (773) 523-4300
www.rmlucas.com
Email: dandrews@rmlucas.com

Raptor Synthetic Underlayment

1155 E 54th St.
Indianapolis, IN 46220
Manufacturer; Manufacturer's Rep

Ph: (317) 800-8444
www.raptorunderlayment.com
Email: jlindstrom@raptorunderlayment.com

Readyslate

6001 Chatham Center Dr.
Savannah, GA 31405
Manufacturer

Ph: (866) 339-2038
www.cupapizarras.com/usa/readyslate
Email: rtschida@cupapizarras.com

RestoreWorks Masonry Restoration

115 S. Rensselaer St.
Griffith, IN 46319
Industry Services: Masonry Restoration

Ph: (219) 924-9700
www.restoreworks.com
Email: don@restoreworks.com

● Local #11 Employer

CRCA ASSOCIATE MEMBERS

Richards Building Supply Company - Corporate

12070 W. 159th St.
Homer Glen, IL 60491
Material Distributor

Ph: (773) 586-7777
www.richards-supply.com
Email: charisa.guzior@richards-supply.com

Richards Building Supply Company - Chicago/Belmont Ave.

4550 W. Belmont Ave.
Chicago, IL 60641
Material Distributor

Ph: (773) 499-7177
www.richards-supply.com
Email: rogden@richards-supply.com

Richards Building Supply Company - Joliet

2411 McDonough St.
Joliet, IL 60436
Material Distributor

Ph: (815) 725-2458
www.richards-supply.com
Email: jomalley@richards-supply.com

Rocket Equipment LLC

9685 N. 109th Ave.
Omaha, NE 68142
Manufacturer

Ph: (531) 215-1500
www.rocketequipment.com
Email: sales@rocketequipment.com

Roofing REV Marketing

1035 Blazing Star St.
South Elgin, IL 60177
Industry Services: Roofing Marketing & Lead Generation

Ph: (773) 680-6952
www.roofingrevmarketing.com
Email: carm@roofingrevmarketing.com

Rugged Coatings

2720 Southeastern Cir.
Birmingham, AL 35215
Manufacturer

Ph: (205) 440-4996
www.ruggedcoatings.com
Email: jmoore@creativepolymer.com

Runnion Equipment Company

6201 East Ave.
Hodgkins, IL 60525
Equipment Distributor

Ph: (708) 447-3169
www.runnionequipment.com
Email: accounting@runnionequipment.com

Safety Check, Inc.

P.O. Box 350
Gilberts, IL 60136
Industry Services: Safety Consultant

Ph: (815) 475-9991
www.safetycheckinc.com
Email: fmarino@safetycheckinc.com

SBC Waste Solutions Inc.

2315 Gardner Rd., Ste. A
Broadview, IL 60155
Industry Services: Waste Removal

Ph: (312) 522-1115
www.sbcwastesolutions.com
Email: ap@sbcwastesolutions.com

Schwab Group LLC

2112 W. Galena Blvd., Ste. 8, PMB #453
Aurora, IL 60506
Manufacturer's Rep

Ph: (630) 326-9444
www.schwabgroup.net
Email: bschwab@schwabgroup.net

Sentry Building Innovations

1209 Orange St.
Wilmington, DE 19801
Manufacturer

Ph: (503) 575-9025
www.roofnado.com/intotheblue
Email: salexander@sentrybuilding.com

Service First Solutions

533 Kings Rd.
Double Oak, TX 75077
Industry Services: Technology/Software

Ph: (469) 496-0055
www.growroofservice.com
Email: tracey@growroofservice.com

Sheet Metal Supply LTD.

150 Pine St.
Grayslake, IL 60030
Manufacturer; Material Distributor

Ph: (847) 478-8500
www.sheetmetalsupplyltd.com
Email: info@sheetmetalsupplyltd.com

● Local #11 Employer

CRCA ASSOCIATE MEMBERS

Sika Roofing and Waterproofing

200 W. 22nd St., Ste. 216
Lombard, IL 60148
Manufacturer

Ph: (800) 532-5123 x7222
www.usa.sika.com
Email: ziemba.eric@us.sika.com

Siplast

14911 Quorum Dr., Ste. 600
Dallas, TX 75254
Manufacturer

Ph: (800) 922-8800
www.siplast.com
Email: communications@siplast.com

SRS Building Products - Naperville

1736 N. Aurora Rd.
Naperville, IL 60563
Material Distributor

Ph: (630) 637-0750
www.srsdistribution.com
Email: armando.ramos@srsbuildingproducts.com

SRS Building Products - Chicago Heights

1125 Halsted St.
Chicago Heights, IL 60411
Material Distributor

Ph: (708) 754-9339
www.srsdistribution.com
Email: ross.ridder@srsbuildingproducts.com

SRS Building Products - Elgin

1407 Timber Dr.
Elgin, IL 60123
Material Distributor

Ph: (847) 241-2000
www.srsdistribution.com
Email: Patrick.rijas@srsbuildingproducts.com

SRS Building Products - Joliet

1806 Terry Dr.
Joliet, IL 60436
Material Distributor

Ph: (815) 600-8886
www.srsdistribution.com
Email: christopher.karasinski@srsbuildingproducts.com

SRS Building Products - Loves Park

600 Boylston St.
Loves Park, IL 61111
Material Distributor

Ph: (815) 877-6778
www.srsdistribution.com
Email: eanderson@srsbuildingproducts.com

SRS Building Products - Waukegan

3145 Central Ave.
Waukegan, IL 60085
Material Distributor

Ph: (847) 249-3328
www.srsdistribution.com
Email: cpierce@srsbuildingproducts.com

Suman Building Group

8321 Mending Wall Dr.
Woodridge, IL 60517
Manufacturer's Rep

Ph: (708) 635-9928
Email: mark@sumanbuildinggroup.com

Sustainable Building Components

3722 N. Paulina St.
Chicago, IL 60613
Manufacturer's Rep

Ph: (815) 641-0634
www.sbcchicago.com
Email: sales@sbccchicago.com

Swanson, Martin & Bell, LLP

330 N. Wabash Ave., Ste. 3300
Chicago, IL 60611
Industry Services: Legal Services

Ph: (312) 321-9100
www.smbtrials.com
Email: jbidzinski@smbtrials.com

Tarco

One Information Way, Ste. 225
Little Rock, AR 72202
Manufacturer

Ph: (501) 945-4506
www.tarcoroofing.com
Email: tarco@tarcoroofing.com

Terial

110 E. 25th St.
New York, NY 10010
Industry Services: Technology/Software

Ph: (857) 231-2816
www.terial.com
Email: info@terial.com

● Local #11 Employer

CRCA ASSOCIATE MEMBERS

Triangle Fastener Corporation

1925 Preble Ave.
Pittsburgh, PA 15233
Manufacturer Material Distributor

Ph: (800) 486-1832
www.trianglefastener.com
Email: sales@trianglefastener.com

TRUFAST

2105 County Rd., Ste. 12C
Bryan, OH 43506
Manufacturer

Ph: (800) 443-9602
www.trufast.com
Email: imorr@trufast.com

United Asphalt Company

PO Box 291
Cedar Brook, NJ 08018
Manufacturer

Ph: (800) 843-0317
www.unitedasphalt.com
Email: info@unitedasphalt.com

USG Corporation

550 W. Adams St.
Chicago, IL 60661
Manufacturer

Ph: (773) 213-6192
www.usg.com
Email: slongawa@usg.com

Van Boxel Building Supply

PO Box 263
Chardon, OH 44024
Manufacturer

Ph: (440) 721-1504
www.vanboxelsurplus.com
Email: kyle@vanboxelsurplus.com

VaproShield

916 26th Ave. N.W., Ste. C5
Gig Harbor, WA 98335
Manufacturer

Ph: (253) 851-8286
www.vaproshield.com
Email: info@vaproshield.com

VB Synthetics

800 W. 5th St, Ste. 212
Naperville, IL 60502
Manufacturer

Ph: (312) 664-3810
www.vbsynthetics.com
Email: nehal@vbsynthetics.com

VELUX America LLC

3565 Butterfield Rd., Ste. 131
Aurora, IL 60502
Manufacturer: Skylights

Ph: (864) 941-4770
www.veluxusa.com
Email: tom.ktsanes@velux.com

Verde Solutions LLC

2211 N. Elston Ave., Ste. 208
Chicago, IL 60614
Industry Services: Solar

Ph: (847) 276-8718
www.verdesolutions.com
Email: jstutzman@verdesolutions.com

Versico

PO Box 1289
Carlisle, PA 17013
Manufacturer

Ph: (800) 992-7663
www.versico.com
Email: emma.nealy@versico.com

VFC Lightning Protection

490 Hintz Rd.
Wheeling, IL 60090
Industry Services: Lightning Protection & Grounding

Ph: (801) 292-2956
www.vfclp.com
Email: michael.gandy@vfclp.com

W. R. Meadows, Inc.

PO Box 338
Hampshire, IL 60140
Manufacturer

Ph: (847) 214-2100
www.wrmeadows.com
Email: dhinners@wrmeadows.com

Walter Payton Power Equipment LLC

930 W. 138th St.
Riverdale, IL 60827
Equipment Distributor

Ph: (708) 656-7700
www.wppecrane.com
Email: mnoonan@wppecrane.com

● Local #11 Employer

CRCA ASSOCIATE MEMBERS

WickRight Inc.

16365 W. Arlyd Rd.
Prairie View, IL 60069
Manufacturer

Ph: (312) 720-1467
www.wickright.com
Email: bob.kelly@wickright.com

WindSmart Systems

3716 Ingersoll Ave., Ste. D
Des Moines, IA 50312
Manufacturer

Ph: (800) 474-8186
www.windsmartroofs.com
Email: daveharvey@windsmartroofs.com

Roof Consultants/Architects

ARCON Associates, Inc.

2050 S. Finley Rd., Ste. 40
Lombard, IL 60148
Building Envelope; Low Slope; Residential; Steep Slope

Ph: (630) 495-1900
www.arconassoc.com
Email: bemcelmeel@arconassoc.com

Building Envelope Consultants Ltd.

1230 West Ave.
Waukesha, WI 53186
Building Envelope; Low Slope; Residential; Steep Slope; Veg; Waterproofing/Dampproofing

Ph: (317) 432-1727
www.buildingenvelope.net
Email: andyb@building-envelope.net

Building Technology Consultants, Inc.

1845 E. Rand Rd., Ste. L-100
Arlington Heights, IL 60004
Building Envelope; Low Slope; Steep Slope; Veg; Waterproofing/Dampproofing

Ph: (847) 454-8800
www.btc.expert
Email: info@btc.expert

C.E. Crowley & Associates, Inc.

333 E. IL Rte. 83, St. B2
Mundelein, IL 60060
Building Envelope; Low Slope; Steep Slope; Veg;
Waterproofing/Dampproofing; Roof & Building Surveys

Ph: (847) 662-8132
www.ceceroof.com
Email: ccrowley@ceceroof.com

Century Roof Consultants

1645 Hicks Rd., Ste. P
Rolling Meadows, IL 60008
Building Envelope; Low Slope; Residential; Steep Slope; Veg; Waterproofing/Dampproofing

Ph: (847) 202-8500
www.crcroofconsultants.com
Email: crcroof1@gmail.com

Hutchinson Design Group, LLC

232 E. Main St., #2
Barrington, IL 60010
Building Envelope; Low Slope; Steep Slope; Veg; Waterproofing/Dampproofing

Ph: (312) 343-9595
www.hutchinsondesigngroup.com
Email: hutch@hutchinsondesigngroup.com

Illinois Roof Consulting Associates Inc.

4302 Crystal Lake Rd., Ste. G
McHenry, IL 60050
Low Slope; Residential; Steep Slope; Veg; Waterproofing/Dampproofing

Ph: (815) 385-6560
www.irca.com
Email: jim@irca.com

INSPEC, Inc.

8618 W. Catalpa, Ste. 1109-1110
Chicago, IL 60656
Building Envelope; Low Slope; Steep Slope; Veg; Waterproofing/Dampproofing

Ph: (847) 652-6617
www.inspec.com
Email: chicagoinfo@inspec.com

Interstate Roof Systems Consultants, Inc.

707 Davis Rd., Ste. A206
Elgin, IL 60123
Low Slope; Steep Slope; Veg

Ph: (847) 695-1460
www.irscinc.com
Email: tvarga@irscinc.com

K2N Crest

1010 Jorie Blvd., Ste. 320
Oak Brook, IL 60523
Building Envelope; Low Slope; Steep Slope; Veg; Waterproofing/Dampproofing

Ph: (630) 990-9595
www.k2n.com
Email: marcorodriguez@k2n.com

● Local #11 Employer

CRCA ASSOCIATE MEMBERS

Kellermeyer Godfryt Hart, P.C.

1111 E. Touhy Ave., Ste. 140
Des Plaines, IL 60018
Building Envelope

Ph: (847) 318-0033
www.kghpc.com
Email: jmarzuki@kghpc.com

Klein and Hoffman, Inc.

150 S. Wacker Dr., Ste. 1900
Chicago, IL 60606
Building Envelope; Low Slope; Steep Slope; Veg; Waterproofing/Dampproofing

Ph: (312) 251-1979
www.kleinandhoffman.com
Email: ayoungquist@kleinandhoffman.com

Legat Architects

2015 Spring Rd., #175
Oak Brook, IL 60523
Building Envelope; Low Slope; Steep Slope; Veg; Waterproofing/Dampproofing

Ph: (630) 990-3535
www.legat.com
Email: tkikta@legat.com

Mac Brady Associates, Inc.

4415 W. Harrison St., Ste. 320
Hillside, IL 60162
Low Slope; Residential; Steep Slope; Veg; Roof Asset Mgmt, Surveys,
Bidding / Contract Admin; Quality Assurance Observation

Ph: (312) 550-1343
www.macbrady.com
Email: mlieb@macbrady.com

MTech Roofing Solutions LLC

PO Box 450
Wheaton, IL 60187
Building Envelope; Low Slope

Ph: (630) 777-8024
Email: dmahar@mtechroofingsolutions.com

O'Brien Roof Consulting, Inc.

2650 N. Lakeview Ave., Ste. 4202
Chicago, IL 60614
Low Slope; Steep Slope; Veg; Waterproofing/Dampproofing

Ph: (708) 951-8271
Email: tankob@rcn.com

Raths, Raths and Johnson, Inc.

500 Joliet Rd., Ste. 200
Willowbrook, IL 60527
Roofing Consultant

Ph: (630) 325-6160
www.rj.com
Email: pereicher@rj.com

SRI Consultants Inc.

201 Moravian Valley Rd., Ste. M
Waunakee, WI 53597
Building Envelope; Low Slope; Residential; Steep Slope; Veg; Waterproofing/Dampproofing

Ph: (608) 831-5333
www.sri-engineering.com
Email: info@sri-engineering.com

STR Building Resources LLC

350 W. Ontario St., Ste. 200
Chicago, IL 60654
Building Envelope

Ph: (847) 652-6115
www.str-seg.com
Email: sbatchelor@STR-SEG.com

YA Engineering Services

520 Dodson St.
Geneva, IL 60134
Building Envelope; Low Slope; Residential; Steep Slope; Veg; Waterproofing/Dampproofing

Ph: (312) 919-8279
www.yagroup.com
Email: vince.fratinaro@yagroup.com

Roof Top Vacuuming

● **Dietz Vacuum Service, Inc.**

15200 W. 147th St.
Homer Glen, IL 60491
Industry Services: Vacuuming

Ph: (708) 301-9127
Email: dietzvacuum@gmail.com

● **Ready Vac, Inc.**

2333 Hamilton Rd.
Arlington Heights, IL 60005
Industry Services: Vacuuming

Ph: (847) 437-5771
Email: info@riddiford.com

● Local #11 Employer

CRCA ASSOCIATE MEMBERS

RK HydroVac

322 Wyndham
Piqua, OH 45356
Industry Services: Vacuuming

Ph: (800) 754-9376
www.rkhydrovac.com
Email: estimating@rkhydrovac.com

● **Vac-It-All Services, Inc.**

4533 Green Park Rd.
St. Louis, MO 63123
Industry Services: Vacuuming

Ph: (314) 487-5600
www.vac-it-all.com
Email: sales@vac-it-all.com

Vacuum Resources Inc.

PO Box 625
Batavia, IL 60510
Industry Services: Vacuuming

Ph: (630) 366-9698
www.vrirock.com
Email: vac.resource@gmail.com

Velocity Roof Vac Service Inc.

477 E. Butterfield Rd., Ste. 106
Lombard, IL 60148
Industry Services: Vacuuming

Ph: (630) 936-2421
www.velocityroofvac.com
Email: phil@velocityroofvac.com

Media

BNP Media/Roofing Contractor Magazine

550 W. Merrill, Ste. 200
Birmingham, MI 48009

Ph: (313) 570-7157
www.roofingcontractor.com / www.bnpmmedia.com
bloomj@bnpmmedia.com

RoofersCoffeeShop

411 E. Cascade Ave.
Sisters, OR 97759

Ph: (877) 419-0477
www.rooferscoffeeshop.com
Email: admin@rooferscoffeeshop.com

ASSOCIATES

● Local #11 Employer



CRCA Welcomes the Following Upgraded CRCA Members!

Diamond

**ABC Supply
Company, Inc.**

Insight R&D

Platinum

*** Bennett & Brosseau
Roofing, Inc.
Brava Roof Tile**

**GAF Materials Corporation
QXO**

Gold

**IB Roof Systems
Roofivent, LLC**

TOPWET INC.

Silver

**Brown & Brown, Inc.
CertainTeed Roofing Products**

Industrial Cork Company, Inc.

Bronze

**AAdvanced Building Products
Arachas Group Insurance
ATAS International, Inc.
Captive Resources
*Culture Construction And Consulting LLC
*Dardon Construction Inc.
Economy Disposal Service LLC
Flameproof Companies**

**NSS Skylights
RP Rents
S.J. Mallein & Associates
SOPREMA, Inc.
The J & R Group of Bank of
America Merrill
Trans Chicago Truck Group
Wintrust Bank**

*Contractor Member

Learn more about CRCA's Member Upgrades and all this includes! Contact info@crca.org today!

CRCA BYLAWS

ARTICLE I: NAME AND OFFICES

Section 1. Name. The name of the association is the CHICAGO ROOFING CONTRACTORS ASSOCIATION, incorporated under the General Not for Profit Corporation Act of the State of Illinois (hereafter the “**Association**”).

Section 2. Offices. The Association shall maintain a registered office in the State of Illinois and a registered agent at such office. The Association may have other offices within or without the State, as the Board of Directors shall determine.

ARTICLE II: PURPOSES AND OBJECTIVES

Section 1. Purposes and Objectives. The purposes and objectives of the Association are:

- a. To support, protect, and advance the Association goals and objectives for the benefit of the industry and its members, including but not limited to the support of legislation that is designed to benefit the members of the industry and the public as a whole, as well as the opposition of legislation that is deemed harmful to the members of the industry and the public as a whole;
- b. To sponsor programs directed towards the furtherance of the interests of the industry and its members;
- c. To perform such functions as shall promote and provide for the welfare of the industry and the public, and engage in all lawful activities appropriate for an industry trade association, including improving communication; conducting research and education activities; representing the industry in its contacts and relations with the government, building code officials and fire marshals, architects, specifiers, engineers, other organizations, and the general public; analyzing and discussing conditions and opportunities affecting or which may affect the roofing contractors industry; and promoting roofing contractors;
- d. To maintain a working relationship with related labor unions affecting the Association members, in particular, Local No. 11 of the International Union of Roofers, Waterproofers and Allied Workers (hereafter “**Local No. 11**”), or as may be determined by the Board of Directors from time to time; and
- e. To do any and all lawful acts and to perform and furnish any and all lawful services which may be deemed to be useful and desirable in order to carry out any of the above purposes and objectives or to conduct any of the above activities.

ARTICLE III: MEMBERS

Section 1. Classes and Qualifications for Membership. The Association shall have four (4) classes of members, as follows:

- a. **Contractor Members.** Any for-profit business entity, including an individual proprietor, partnership, company, or corporation (including a subsidiary corporation), which (i) has a regularly established place of business, (ii) has financial and legal responsibility sufficient to carry on the business, and (iii) is engaged in the installation of low slope and steep slope roofing, waterproofing, damp and weatherproofing and air barriers (collectively referred to as “**Roofing**”) as its primary business, and is duly licensed by the State of Illinois as a Roofing Contractor as required by the type of services provided.

For the purpose of these bylaws, “**primary business**” is defined to mean roofing activity representing more than 50 percent of the business entity’s operations to include roofing, waterproofing and sheet metal or as determined by the CRCA Board of Directors. Additionally, “**business entity**” is defined to mean a for-profit corporation, partnership (general or limited), sole proprietorship or joint stock company.

This entity must submit evidence that shows it is so qualified, is located in the State of Illinois, City of Chicago or Chicagoland vicinity as determined by the Board of Directors and has been operating as an Illinois Licensed

CRCA BYLAWS

Roofing Contractor business during application for membership in the Association in the appropriate category (a “**Qualified Entity**”). Notwithstanding the foregoing, for the purposes of determining whether an entity is a Qualified Entity, any entity who has achieved status as a member of CRCA as of December 31, 2021, regardless of whether it meets the definition of Qualified Entity in subsection (a), shall automatically be deemed a Qualified Entity (a “**Legacy Entity**”).

Contractor members may have branch locations.

- b. **Associate Members.** Any business entity, including an individual proprietor, partnership, company, or corporation (including a subsidiary corporation), which (i) has a regularly established place of business; (ii) has financial and legal responsibility sufficient to carry on the business; and (iii) is a manufacturer; consultant, representative, seller, or provider of services to Roofing Contractors; provider of allied products or accessories to the Roofing industry; or supplier of materials or significant components used in the Roofing industry, as its primary business. Associate members may have branch locations but shall not be engaged in installation services or be Roofing Contractors. Associate members may participate in the Association and other such activities as prescribed by the Board of Directors. Associate members shall not be eligible to hold an elective office in the Association, shall not be counted for a quorum and shall not be entitled to vote for any purpose, except to elect no more than three Associates to serve as a director on the Board of Directors. For purposes of clarity, trade associations and labor unions are excluded from Association membership unless previously approved for membership, as further defined herein as a Legacy Entity.
- c. **Honorary Members.** Honorary membership may be conferred upon an individual by the Board of Directors, acting by majority vote of all the members of the Board. Honorary members shall not be entitled to voting privileges, shall not hold office and shall not serve on the Board of Directors.
- d. **Friends of CRCA.** CRCA membership may be conveyed upon contractor companies located outside of the CRCA Service Area, by the Board of Directors, acting by majority vote of all the members of the Board. These Friends of CRCA members typically attend CRCA events, participate in committees, and support the association through special assignments at CRCA. There will be no membership fee charged and will not be recognized in the CRCA membership directory or website listing and do not need to be duly licensed by the State of Illinois as a Roofing Contractor. Friends of CRCA members shall not be entitled to voting privileges, shall not hold office and shall not serve on the Board of Directors.

Section 2. Application Procedure and Admission of Members. An applicant for membership shall complete and sign the application form provided by the Association and submit it to Association Management, who shall forward it to the Membership Committee Chair(s) for recommendation to the Board of Directors. The application and the Membership Committee Chair’s recommendation shall then be submitted to the Board of Directors for consideration at its next regular or special meeting, or by mail ballot or electronic ballot.

The affirmative vote of a majority of the directors shall be required to approve the application at a meeting. The unanimous vote of the directors shall be required to approve the application by mail ballot or electronic ballot. The applicant shall become a Contractor or an Associate member (as appropriate) of the Association, upon approval and receipt of the initial dues payment.

Section 3. Voting Rights. Each Contractor member shall be represented in the Association by one Voting Representative and shall be entitled to one vote on each matter submitted to a vote of the general Association membership.

Associate members shall have no voting rights on matters submitted to a vote of the general Association membership with the exception of the election of the one Associate member to the Board of Directors annually. These elected Associate Board of Directors members shall have voting rights on matters submitted to the Board of Directors.

All subsidiaries and branches of one company, under common ownership or economic control, shall have only one vote among them for all matters submitted for vote.

CRCA BYLAWS

Section 4. *Voluntary Resignation.* Any member may resign from membership in the Association by filing a written resignation with Association Management, giving sixty (60) days notice of such intention to resign. Such resignation shall not entitle the member to a refund of prepaid dues or relieve the member of its unpaid financial obligations. Proof of delivery of the notice of resignation shall comply with **Article XII, Section 7**. A resigned member shall immediately cease and desist from using or making reference to the Chicago Roofing Contractors Association in website, literature, advertising, guarantees, social media, etc.

- a. No such resignation from any Contractor member who has delegated its bargaining rights to the Association shall become effective, within the three (3) months prior to the termination date of any existing labor contract to which the Association is a party (as bargaining agent) or during negotiations for such a contract. In the event of such resignation, such members shall not thereafter have any right or interest in or to any records, assets, or other property of the Association.
- b. A timely resignation, effective within the limitations provided above, shall not serve to change the former members' rights and obligations as an Employer under any existing labor contract negotiated by the Association for such former member (as its bargaining agent) for the remainder of the term of that labor contract. A release with specificity, if any, from such rights and obligations under such labor contract, shall be accomplished only by written agreement of the Association and written agreement of the labor union concerned, pursuant to a written request (for such a release) from the former member, addressed to both the Association and the labor union.

Section 5. *Suspension for Failure to Pay Financial Obligations.* Membership dues shall be invoiced, due and payable on or before January 1 of each year. Any member whose dues remain unpaid as of March 31 shall have their membership automatically terminated without further action by the Board of Directors.

Notwithstanding the foregoing, the Association may, in its discretion, permit a member to satisfy annual membership dues through an approved structured installment schedule, subject to such terms, conditions, and deadlines as may be established by the CRCA staff. A member participating in an approved installment payment plan shall remain in good standing so long as all required payments are made in accordance with the approved schedule. Failure to comply with the terms of an approved payment plan shall constitute a default, and the member's membership shall be subject to suspension or termination as provided herein.

For all other financial obligations owed to the Association ("Financial Obligations"), any member who is in default for two (2) months or more in the payment of Association dues or financial obligations from the due date, shall be suspended from membership unless the Board of Directors, by a majority vote of all the members of the Board, directs other action. The membership of any member suspended for failure to pay its financial obligations shall terminate at the conclusion of a period of sixty (60) calendar days after its suspension unless such period is extended by the Board of Directors. In which case, the membership shall, without further action, terminate at the end of the extended period if the financial obligations have not been paid.

Section 6. *Termination of Membership.* The Board of Directors, by affirmative vote of two-thirds (2/3) of all of the members of the Board, may expel a member for cause after an appropriate hearing, conducted in accordance with due process procedures adopted and approved by the Board of Directors and Legal Counsel. Termination of membership, for whatever reason, shall not relieve the member of its obligations for dues or other financial obligations accrued and unpaid. Upon such termination, the terminated member shall not thereafter have any right or interest in or to any records, assets, privileges, or other property of the Association, and shall cease and desist from using or making reference to the Chicago Roofing Contractors Association in any website, literature, advertising, guarantees, social media, etc.

- a. Such expulsion from the Association shall not relieve the expelled member from obligations as an Employer, nor cause the expelled member to lose rights as an Employer under any currently effective collective bargaining agreement (for the remainder of the term of such agreement) for which the Association was the bargaining agent when the agreement was being negotiated or when it was executed. A release with specificity, if any, from such rights and obligations shall be accomplished only by written agreement of the Association and written agreement

CRCA BYLAWS

of the labor union, pursuant to a written request (for such release) from the expelled member addressed to both the Association and labor union.

Section 7. *Reinstatement.* Upon written request, signed by a former member and filed with Association Management, the Board of Directors may, by the affirmative vote of two-thirds (2/3) of the members of the Board, reinstate such former member to membership upon such terms as the Board of Directors may deem appropriate. These terms may include payment of previously delinquent dues and other financial obligations.

Section 8. *Transfer of Membership.* Membership in the Association is not transferable or assignable.

Section 9. *Additional Classes of Membership.* Additional classifications of non-voting members may be created by the Board of Directors, from time to time, to accommodate special needs, contractors not located in Chicago or the Chicagoland vicinity, and/or changes within the Roofing industry.

ARTICLE IV: MEETING OF MEMBERS

Section 1. *Annual Meeting.* An annual meeting of the Association shall be held as directed by the Board of Directors for the purpose of electing officers and directors and for the transaction of such other business as may come before the meeting. The Board of Directors may designate the place for any annual meeting. If no designation is made, the place shall be the registered office of the Association in the State of Illinois.

Section 2. *Regular Meetings.* Regular meetings of the Association shall be held at such time and place as designated by the Board of Directors.

Section 3. *Special Meetings.* Special meetings of the Contractor members of the Association may be called by the President, the Board of Directors, the Executive Committee, or upon written request of ten (10) Contractor members having voting rights and filed with the President and Association Management, for the purpose(s) stated in the notice and call of the meeting. The person(s) calling such a meeting shall fix the place and time of the special meeting.

Section 4. *Notice of Meetings.* The Association Management shall deliver written notice stating the place, date, and hour of any meeting of members to each member not less than ten (10) calendar days before the date of each Annual or regular meeting, and five (5) calendar days before each special meeting. In the case of a special meeting, the purpose(s) for which the meeting is called shall be stated in the notice. When a meeting is adjourned to another time or place, notice of the adjourned meeting need not be given if the time and place of the rescheduled meeting are announced at the meeting at which the adjournment is taken.

Section 5. *Attendance at Meetings.* Notwithstanding the fact that a Contractor member shall be entitled to only one vote from its Voting Representative on each matter submitted to a vote of the general Association membership, any number or persons regularly employed for a Contractor member may attend at the invitation of the member at any meeting of members, unless otherwise required by these Bylaws.

Section 6. *Quorum.* Twenty-five percent (25%) of the designated Voting Representatives in attendance at the meeting, represented in person or by proxy, shall constitute a quorum at any Association meeting. If a quorum is not present, a majority of the voting members present may adjourn the meeting to another time without further notice. Withdrawal of members from any meeting shall not cause failure of a duly constituted quorum at that meeting.

Section 7. *Manner of Action.* If a quorum is present, the affirmative vote of a majority of the members present and voting shall be the act of the members, unless the vote of a greater number is required by law or these Bylaws.

Section 8. *Proxies.* At any meeting of the general Association membership, a member entitled to vote may vote either in person or by proxy executed in writing by the Association member or by his/her duly authorized Voting Representative. A proxy shall be valid only with respect to the specific meeting for which it is given.

CRCA BYLAWS

Section 9. *Voting by Mail or Other Means.* Any vote, including the election of directors and officers, may be conducted by mail, facsimile, or other electronic means in such manner as the Board of Directors shall determine, consistent with these Bylaws, or as may otherwise be allowed by law.

Section 10. *Informal Action by Members.* Any action required to be taken at a meeting of the Association, or any other action which may be taken without a meeting of the Association, may be taken without a meeting by mail, email, or other electronic means, provided such action receives approval of a majority of the members, or such larger number required by the Bylaws, provided that the number of members casting votes would constitute a quorum if such action had been taken at a meeting of the members.

ARTICLE V: BOARD OF DIRECTORS

Section 1. *General Powers.* The Board of Directors shall manage the affairs of the Association and shall have general strategic planning and policy-making authority with respect to the interests of the Association as a whole.

Section 2. *Number and Qualifications.* The number of Contractor directors shall be no less than nine (9) and no more than fourteen (14). Additionally, there shall be at least one (1) and no more than three Associate Directors. Each director must be a full-time employee of a member firm. No two (2) individuals representing one Contractor or Associate member firm are to serve as a director or officer during the same year or at the same time.

Section 3. *Election and Tenure.* Members of the Board of Directors shall be elected at the Annual Meeting of the Association members. All Directors (Contractor and Associate) shall serve three (3) year terms of office to succeed directors whose terms then expire, or until election of their successors. No director shall be eligible to serve consecutive three (3) year terms without the interruption of at least one year, with the exception of a director who is an officer. This provision shall not prevent any Contractor member from serving on the Board of Directors as an officer. All directors elected at the Annual Meeting shall take office on January 1st, following the Annual Meeting.

Section 4. *Annual and Regular Meetings.* The annual meeting of the Board of Directors shall be held, without other notice than these Bylaws, in conjunction with the Annual Meeting of the members. The Board of Directors may also meet at such other times as may be determined by the Board. Notice of such regular meetings shall not be required if the time and place of such meetings are fixed by the Board.

Section 5. *Special Meetings.* Special meetings of the Board of Directors and Executive Committee may be called by the President or at the written request of any two (2) directors. The person(s) calling a special meeting of the Board shall fix the time and place of any such meeting and shall state in the notice the purpose(s) for which the meeting is called.

Section 6. *Quorum.* A majority of the Board of Directors, then in office, shall constitute a quorum for the transaction of business at any meeting of the Board. If less than a quorum is present at the meeting, a majority of the directors present may adjourn the meeting to another time without further notice. Withdrawal of directors from any meeting shall not cause failure of a duly constituted quorum at that meeting.

Section 7. *Manner of Action.* If a quorum is present, the affirmative vote of two-thirds (2/3) of the directors present shall be the act of the Board of Directors, except where otherwise provided by law or by these Bylaws. All directors are entitled to cast one vote, including the Immediate Past President and the director(s) elected by the Associate members.

Section 8. *Proxies.* No director may act by proxy on any matter.

Section 9. *Attendance Alternatives.* Members of the Board of Directors may participate in any meeting of the Board through use of a conference telephone or similar interactive technology by means of which all persons participating in the meeting can communicate with each other or through any technology or equipment allowable under law. Such participation in the meeting shall constitute attendance in person at the meeting.

Section 10. *Voting by Mail or Other Means.* Any vote may be conducted by mail, facsimile, or other electronic means in such manner as the Board of Directors, in its discretion, shall determine, consistent with these Bylaws, or as may otherwise be allowed by law.

CRCA BYLAWS

Section 11. *Informal Action.* Directors may take any action that they could take at any meeting of the directors without a meeting by mail, email, or other electronic means if a fax, email, or other written record of approval of the action so taken is submitted by all the directors entitled to vote on the subject. Such consent shall have the same force and effect as a unanimous vote.

Section 12. *Vacancies.* Any vacancy occurring in the Board of Directors shall be filled by appointment of the President. A director appointed to fill a vacancy shall be appointed for the unexpired term of his/her predecessor and shall take office immediately upon said appointment.

Section 13. *Removal.* A director may be removed with or without cause, by the affirmative vote of two-thirds (2/3) of the board members entitled to vote on removal of directors, at a meeting at which a quorum is present, provided written notice of the meeting is delivered to all such members at least twenty (20) calendar days before the meeting stating that a purpose of the meeting is to vote on removal of the named director(s).

Section 14. *Compensation.* Directors shall not receive any compensation for their services as directors.

ARTICLE VI: OFFICERS

Section 1. *Officers.* The elective officers of the Association shall be a President, a 1st Vice-President, a 2nd Vice-President, a Secretary, a Treasurer, and the Immediate Past President, all of whom serve by virtue of their office as voting members of the Board of Directors. Officers whose authority and duties are not prescribed in these Bylaws shall have the authority and perform the duties assigned, from time to time, by the Board of Directors.

Section 2. *Election and Term of Office.* The officers of the Association shall be elected by the Contractor members at the Annual Meeting of the Association. If the election of officers shall not be held at such meeting, such election shall be held as soon thereafter as conveniently possible. Each officer shall hold office until his/her successor shall have been duly elected. All officers shall take office on January 1st following the Annual Meeting.

Section 3. *Vacancies.* The President may fill any vacancy in any office for the unexpired portion of the term. An officer appointed to fill a vacancy shall be appointed for the unexpired term of his/her predecessor and shall take office immediately upon such appointment.

Section 4. *Removal.* An officer may be removed with or without cause, by the affirmative vote of two-thirds (2/3) of the members of the Board of Directors entitled to vote on removal of officers, at a meeting at which a quorum is present, provided written notice of the meeting is delivered to all such members at least twenty (20) calendar days before the meeting stating that a purpose of the meeting is to vote on removal of the named officer(s).

Section 5. *President.* The President shall be the principal executive officer of the Association and shall preside at all meetings of the members and of the Board of Directors. Subject to the direction and control of the Board of Directors, the President shall perform all duties incident to the office of President and such other duties as may be assigned by the Board of Directors from time to time. The President shall be party to a labor contract negotiated by the Association and shall be represented by the Labor Negotiating Committee. The director who serves in the office of President shall have a term limit of two (two) years and shall automatically be succeeded by the director who serves in the office of 1st Vice President.

Section 6. *Vice Presidents.* In the absence of the President, or in the event of his/her inability or refusal to act, then the 1st Vice President shall perform the duties of the President until the President can resume the duties of his/her office. In the event that the President or 1st Vice President cannot perform their duties, then the 2nd Vice President shall perform the duties of the President until the President, or the 1st Vice President can resume their duties of office. The terms of the Vice President shall run concurrently with the other officers. The 1st Vice President shall have automatic succession to the office of President upon the expiration of the President's two (2) year term. The Vice Presidents shall have such other duties as assigned by the President or the Board of Directors from time to time. The 1st Vice President shall be party to a labor contract negotiated by the Association and shall be represented by the Labor Negotiating Committee.

CRCA BYLAWS

Section 7. *Secretary.* The Secretary shall cause to be made minutes of meetings and a general report of the Association during the preceding year. He/she shall perform such other duties as assigned by the President or by the Board of Directors from time to time.

Section 8. *Treasurer.* The Treasurer shall review the activities of Association Management pertaining to the finances of the Association and shall cause to be made regular reports to the Board of Directors on the financial conditions of the Association and the adequacy of the accounting records of the Association. The Treasurer shall have such other duties as assigned by the President or the Board of Directors from time to time.

Section 9. *Immediate Past President.* The Immediate Past President shall be ex-officio and be a full voting member of the Board of Directors and shall remain the Immediate Past President as long as his/her immediate successor in such office shall continue to be President of the Association. During such time, he/she shall also be a member of the Executive Committee. The Immediate Past President shall perform all other duties as may be assigned by the President or Board of Directors from time to time.

ARTICLE VII: COMMITTEES

Section 1. *Executive Committee.* The Executive Committee of the Board of Directors shall consist of the current officers of the Association and the Immediate Past President. During any period between meetings of the Board, the Executive Committee shall be authorized to take any action which the Board itself might take in the management of the Association, except as specifically limited by law or by the Board of Directors. The Executive Committee shall report actions taken and/or make recommendations to the Board by communication or at the next scheduled meeting of the Board of Directors. Meetings of the Executive Committee may be held upon such notice and call as determined by the President or the Board of Directors. The President shall be the Chair of the Executive Committee.

Section 2. *Other Committees.* The President may appoint one or more committees to accomplish the Association's goals and objectives, each of which shall consist of one (1) or more directors. The President shall designate a least one Chair of each Committee who shall be a director. All such Committees shall make periodic reports to the Board of Directors. The activities of these Committees shall be subject to limitations as may be prescribed by the President or the Board of Directors.

Section 3. *Committee Terms.* Each member of a committee shall continue until his/her successor is appointed, unless the committee shall be sooner terminated, or unless such member be removed from such committee, or ceases to qualify as a member.

Section 4. *Trustees.* Trustees to any fund of Contractor members, party to an effective collective bargaining agreement, are appointed by the President as established by the terms of the Trust. The terms of the Trust additionally mandate procedures such as Trustee's terms of office, vacancies, removal, and other operational procedures. Each Trustee shall continue in office until his/her successor is appointed, or such Trustee ceases to qualify as a member, or a Trust is dissolved.

ARTICLE VIII: DUES, FEES AND ASSESSMENTS

Dues, fees, and assessments shall be determined from time to time by the Board of Directors.

ARTICLE IX: ASSOCIATION MANAGEMENT FIRM

Section 1. *Association Management.* The services of an Association Management Firm may be engaged by the Board of Directors and shall have approval by a majority of the Board of Directors. The Association Management Firm shall be paid such compensation as may be determined by the Management Committee.

Section 2. *Duties.* The Association Management Firm shall be an independent company and shall perform such duties as may be required by the Board of Directors. The Association Management Firm shall be responsible to and under the direct control of the President, except as the Board of Directors may otherwise specifically provide. It shall be the

CRCA BYLAWS

principal administrative officer of the Association and shall be custodians of the books, records, papers, seal, and other articles of the Association as described in the Association Management agreement.

ARTICLE X: THE LABOR RELATIONS GROUP AND THE LABOR NEGOTIATING COMMITTEE

Section 1. Labor Relation Group Generally. As explained in **Article II(d)**, to maintain a working relationship with related labor unions affecting certain Association members that are considered Signatory Members (as defined herein), in particular, United Union of Roofers, Waterproofers and Allied Workers Local No. 11 Chicago, Illinois (hereafter “**Local No. 11**”), the Association, through its operations with the Association’s Labor Relations Group (“**LRG**” or “**Labor Relations Group**”) entered into a standard working agreement (the “**SWA**”) with Local No. 11. In furtherance of the SWA, the Association created the following funds (collectively the “**Funds**” or individually referred to as a “**Fund**”): (a) Roofing Industry Advancement And Research Fund a/k/a Chicagoland Roofing Council (“**A&R**”); (b) Chicago Roofers’ Apprenticeship and Training Fund a/k/a Joint Apprenticeship Training Fund (“**JATC Trust**”); (c) Roofers’ Local No. 11 Promotional & Organizational Fund (“**RPO**”); (d) Roofers’ Pension Fund (“**RPF**”); (e) Roofers’ Union Welfare (commonly known as Roofers Health and Welfare) (“**RHW**”).

Section 2. Members. Contractor members of the Association who are a party to the SWA or any other union or associated unions (individual an “**Signatory Member**” or collectively “**Signatory Members**”), shall become members of the Labor Relations Group and such Signatory Members delegate their bargaining rights to the Labor Negotiating Committee. New members of the Association become members of the Labor Relations Group by executing an agreement to be bound to the current agreement with Local No. 11 or any other union (in such capacity becoming a Signatory Member). The President shall appoint certain Signatory Members of the Labor Relations Group to comprise the Labor Negotiating Committee. For purposes of clarity, only those Signatory Members are entitled to the benefits and obligations set out in the SWA and each trust agreement. Further, the assets contained within each Fund are solely for the benefit of the applicable union/Fund for those Signatory Members that contribute to the applicable trust. Thus, Association members that are not Signatory Members (“**Non-Signatory Members**”) are not entitled to any of the benefits, obligations, and/or asset associated with the SWA and/or the Funds.

Section 3. Responsibilities. The Labor Negotiating Committee shall be responsible for negotiating and administering the collective bargaining agreement for the Association, for the benefit of the Signatory Members, with Local No. 11 or another appropriate bargaining unit as may be determined. Only Labor Negotiating Committee members may take part in the negotiation and administration of the collective bargaining agreement with Local No. 11 or any other union or association of unions. The Labor Negotiating Committee is the sole and exclusive bargaining representative of all members, all members of which are required to be Signatory Members as references above, of the Labor Relations Group who have delegated their bargaining rights to the Association. No member of the Labor Relations Group who has delegated bargaining rights to the Association may enter into any separate negotiations, discussions, or separate agreement (oral or written) with any labor union or association of labor unions which in any way conflicts with, amends or deviates from any collective bargaining agreement entered into by or on behalf of the Association with any union or association of unions. Signatory Members of the Labor Relations Group, who have delegated their bargaining rights to the Association, agree to support the Labor Negotiating Committee in its negotiations with any union and shall not enter into any separate negotiations or discussion or reach or attempt to reach any understandings, formal or informal, or execute any agreement with a union that the Labor Negotiating Committee is responsible for negotiating, without the express approval of the Labor Negotiating Committee.

Section 4. Resignation, Revocation, Termination. Members of the Labor Relations Group whose bargaining rights have been delegated to the Labor Negotiation Committee may not resign their membership from the Labor Relations Group or the Association or revoke or terminate any bargaining rights delegated to the Labor Negotiating Committee except during the period between one hundred eighty days (180) days and ninety (90) days before the expirations of any existing collective bargaining agreement which the Labor Negotiating Committee has acted as the bargaining representative for members of the Labor Relations Group or until the negotiations for a successor agreement have been concluded and a new agreement reached. For notice of revocation or termination of bargaining rights to be timely, such notice must be sent to the Association, by certified mail, return receipt requested, during the appropriate period set forth in this **Article III, Section 4**.

CRCA BYLAWS

ARTICLE XI: LIABILITY, INDEMNIFICATION AND INSURANCE

Section 1. *Limitation of Liability.* No director, officer, employee, or agent of the Association acting in his/her official capacity shall be liable for damages resulting from the exercise of judgment or discretion in connection with the duties or responsibilities of such director, officer, employee, or agent except to the extent dictated by law.

Section 2. *Indemnification.* The Association shall indemnify and hold harmless any person or entity to the full extent required by law, who is or was serving in his/her official capacity at the request of the Association as a director, officer, employee, or agent, and may otherwise indemnify any person or entity to the extent permitted by law.

Section 3. *Insurance.* The Association shall be required to purchase and maintain insurance for such indemnification of the directors, officers, employees, or agents against any liability asserted against the person and incurred in any such capacity, or arising out of the person's status as such, regardless of whether the Association would have the power to indemnify against such liability.

ARTICLE XII: GENERAL PROVISIONS

Section 1. *Contracts.* The Board of Directors may authorize any officer(s) or agent(s) of the Association in addition to the officer(s) or agent(s) so authorized by these Bylaws, to enter into any contract or execute and deliver any instrument in the name of and on behalf of the Association and such authority may be general or confined to specific instances.

Section 2. *Deposits, Checks, Drafts, Etc.* All funds of the Association shall be deposited from time to time to the credit of the Association in such banks, trust companies, or other depositories as the Board of Directors may select and/or approve. All checks, drafts, or other orders for the payment of money, notes or other evidences of indebtedness issued in the name of the Association shall be signed by such officer(s) or agent(s) of the Association and in such manner as shall, from time to time, be determined by resolution of the Board of Directors. In the absence of such determination by the Board of Directors, the Association Management Executive Director shall sign such instruments.

Section 3. *Fiscal Year.* The fiscal year of the Association shall be conducted on a calendar year from January 1st through December 31st.

Section 4. *Books and Records.* The Association shall keep correct and complete books and records of account and shall also keep minutes of the proceedings of its members, Board of Directors, and Committees, and shall keep a record giving the names and addresses, both post office and electronic, of all members at the Association headquarters. Any voting member shall have the right to examine, in person or by agent, at any reasonable time or times, the Association's books and records of account and minutes, and to make extracts therefrom, but only for a proper purpose. In order to exercise this right, a voting member must make a written demand upon the Association, stating with particularity the records sought to be examined and the purpose, therefore. If the Association refuses examination, the voting member may file suit in the circuit court of the county in which either the registered agent or principal office of the Association is located to compel by mandamus or otherwise such examination as may be proper. If a voting member seeks to examine books or records of account, the burden of proof is upon the voting member to establish a proper purpose. If the purpose is to examine minutes, the burden of proof is upon the Association to establish that the voting member does not have a proper purpose.

Section 5. *Audit.* The accounts of the Association shall be audited on a regular basis by an independent Certified Public Accountant approved by the Board of Directors.

Section 6. *Corporate Seal.* The corporate seal, if any, shall be in such form as the Board of Directors shall prescribe.

Section 7. *Delivery of Notice.* Any notice required to be given by law, or authorized or approved by the Articles of Incorporation or these Bylaws, shall be deemed to be delivered according to the following rules: upon personal delivery; if by mail, when deposited in the United States mail in a sealed envelope, properly addressed, with postage prepaid; if by facsimile, when the facsimile is sent via the facsimile number shown for the member/director in the records of the Association; if electronically, when transmitted to such email address shown for the member/director in the records of

CRCA BYLAWS

the Association; and if by overnight mail, when deposited with the shipping company in a sealed envelope, properly addressed, with shipping charges prepaid or billed to sender's account.

Section 8. Waiver of Notice. A written waiver of any notice required to be given by statute, the Articles of Incorporation, or these Bylaws, signed by the person(s) entitled to such notice whether before or after the time stated therein, shall be deemed equivalent to the giving of such notice. Attendance at a meeting shall constitute a waiver of notice of such meeting, except where a person attends a meeting for the express purpose of objecting to the holding of the meeting because proper notice was not given.

Section 9. Use of Funds and Dissolution. The Association shall use its funds only to accomplish the objectives and purposes specified in its Articles of Incorporation, and no part of its funds shall inure or be distributed to the members of the Association. Upon dissolution of the Association, any funds remaining after payment of all debts and liabilities shall be distributed in the manner specified in the Articles of Incorporation of the Association.

Section 10. Compliance With I.R.C. Section 501(c)(6). The Association shall operate and conduct its activities in accordance with those permitted a nonprofit association under Internal Revenue Code Section 501(c)(6).

Section 11. Writing. Actions required to be "written" or "in writing," or to have written consent or written approval of, members, directors, or committee members shall include any communication transmitted or received by electronic means or by any other technology permitted by law and not prohibited in the article of incorporation or by policy or procedure of the Board of Directors. A requirement for a signature shall be satisfied by any means recognized by law, e.g., electronic signature, unless prohibited by policy or procedure of the Board of Directors.

Section 12. Legal Counsel. The Board of Directors shall retain Legal Counsel for the Association upon such terms and conditions as the Board shall deem advisable.

Section 13. Procedure. All meetings of the Association shall be governed by parliamentary law as set forth in the most recent edition of Robert's Rules of Order when not inconsistent with law or these Bylaws or any special rules of order the Association Board of Directors may adopt.

ARTICLE XIII: AMENDMENTS

The power to alter, amend, or repeal the Bylaws or to adopt new Bylaws shall be vested in the Board of Directors, acting by affirmative vote of two-thirds (2/3) of all of the directors. Such action may be taken at a regular or special meeting for which written notice of the purpose shall be given. The Bylaws may contain any provisions for the regulation and management of the affairs of the Association not inconsistent with law or the Articles of Incorporation.

Restated and Adopted: November 12, 2013

Restated and Adopted: November 24, 2015

Restated and Adopted: February 8, 2016

Restated and Adopted: June 14, 2016

Restated and Adopted: March 14, 2017

Restated and Adopted: December 12, 2017

Restated and Adopted: February 15, 2022

Restated and Adopted: December 13, 2022

Restated and Adopted: October 9, 2025

Restated and Adopted: February 12, 2026

COME, JOIN US



SCHOLARSHIP - RESEARCH - ADVOCACY

WHAT ARE YOU WAITING FOR?



Become a part of the CRCA Foundation and support philanthropic causes, research and education to further the roofing and waterproofing industry and community.

Visit www.crca.org/crcafoundation to learn more or contact the CRCA office at 708.449.3340

The CRCA Foundation is registered with the Secretary of State of Illinois as a charitable, not-for-profit corporation (No. 7122-868-1) and with the US Internal Revenue Service as a 501(c)(3) tax-exempt organization, Federal Tax ID# 82-2888590.



Chicago Roofing Contractors Association

Phone: 708-449-3340

Email: info@crca.org

www.CRCA.org

CRCA Mission Statement

CRCA's mission is to unite those engaged in the roofing and waterproofing industry in Illinois and beyond by providing educational programs, informational resources and networking opportunities, as well as advocating on behalf of its members to enhance roofing industry standards.

